

LAMBERTON
CHINA

LAMBERTON CHINA

"THE CHINA OF DISTINCTION"

LAMBERTON CHINA IS THE ONLY CHINA MADE IN THE UNITED STATES BY THE FRENCH METHOD, AND CARRIES THE STAMP OF APPROVAL OF ALL THE LEADING HOTELS, CLUBS AND RESTAURANTS.

LAMBERTON CHINA

HAS THE ADVANTAGE OF UNRIVALED POPULARITY BY ITS APPEARANCE, ITS LASTING QUALITIES AND ITS APPEAL TO THE CRITICAL USER.

LAMBERTON CHINA

IS THE RESULT OF A GREAT MANUFACTURING IDEAL EXPRESSED IN TERMS OF VAST AND SCIENTIFIC RESEARCH. LAMBERTON CHINA WAS A LOGICAL DEVELOPMENT BY OUR COMPANY, THAT FOR TWENTY-EIGHT YEARS HAS BEEN RECOGNIZED AS A STANDARD OF PROGRESS IN THE "CHINA INDUSTRY"

LEADERSHIP

"LEADERSHIP EVENTUALLY GRAVITATES TO THE FITTEST"

OVER 1000 USERS OF LAMBERTON CHINA

A PARTIAL LIST

NEW YORK

BANKERS CLUB
BILTMORE
VANDERBILT
MCALPIN
MARTINIQUE
NETHERLANDS
MURRAY HILL
MANHATTAN
PRINCE GEORGE
WALLICKS
CAFE SAVARIN
SHERRY'S
MURRAY'S
HEALY'S
ELKS' CLUB
HOSPITALS (20)
100 OTHERS

BALTIMORE

BELVEDERE
EMERSON
STAFFORD
CASWELL
RENNERT

CLEVELAND

HOLLENDEN
HALLE BROS. TEA ROOM
MT. SINAI HOSPITAL
HOTEL WINTON

INDIANAPOLIS

CLAYPOOL
SEVERIN
WASHINGTON

BOSTON

COPLEY-PLAZA
TOURNAINE
SOMERSET
LENOX
WESTMINSTER
PURITAN
PARKER HOUSE
YOUNG'S
GEORGIAN
TUILLERIES

DETROIT

PONTCHARTRAIN
TULLER
ADDISON
GRISWOLD
DETROIT CLUB
FELLOW CRAFT CLUB
D. AND C. STEAMERS

TOLEDO

SECOR
TOLEDO CLUB

COLUMBUS

DESHLER

CINCINNATI

GIBSON
SINTON
METROPOLE
ZOO GARDENS

CHICAGO

LA SALLE
BLACKSTONE
MORRISON
BREVOORT
STRATFORD
CAFE ROYAL
VIRGINIA
GLADSTONE
DEL PRADO
MARSHALL FIELD TEA ROOM
BISMARCK HOTEL AND GARDENS

LOUISVILLE

SEELBACH
OLD INN

ST. LOUIS

PLANTERS
JEFFERSON
MARQUETTE
MCTAGUE'S

KANSAS CITY

BALTIMORE
COATES

MINNEAPOLIS

RADISSON
DYCKMAN

WASHINGTON

NEW WILLARD
LAFAYETTE
CONTINENTAL
ARMY AND NAVY CLUB

PHILADELPHIA

ADELPHIA
BELLEVUE-STRATFORD
WALTON
VENDIG
ARCADIA
KUGLER'S
ST. JAMES
JOHN WANAMAKER

PITTSBURGH

WILLIAM PENN
FORT PITT
SEVENTH AVE.
OAKMONT COUNTRY CLUB
PITTSBURGH COUNTRY CLUB

BUFFALO

IROQUOIS
TOURNAINE
BROZEL

ATLANTIC CITY

TRAYMORE
CHALFONTE
HADDON HALL
STRAND
SHELburne
CRAIG HALL
GALEN HALL

SEATTLE

HOTEL WASHINGTON

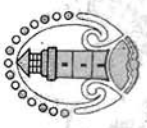
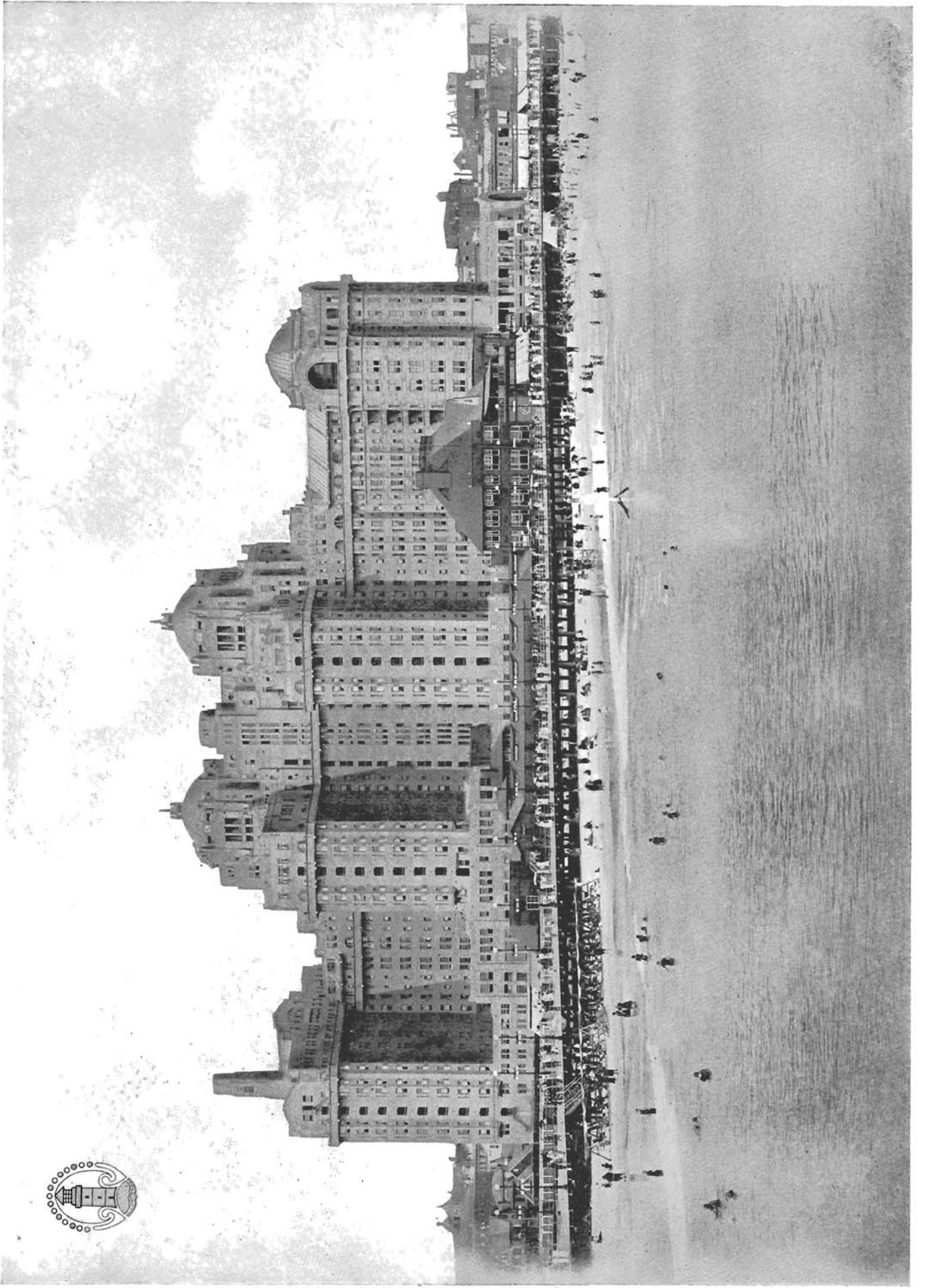

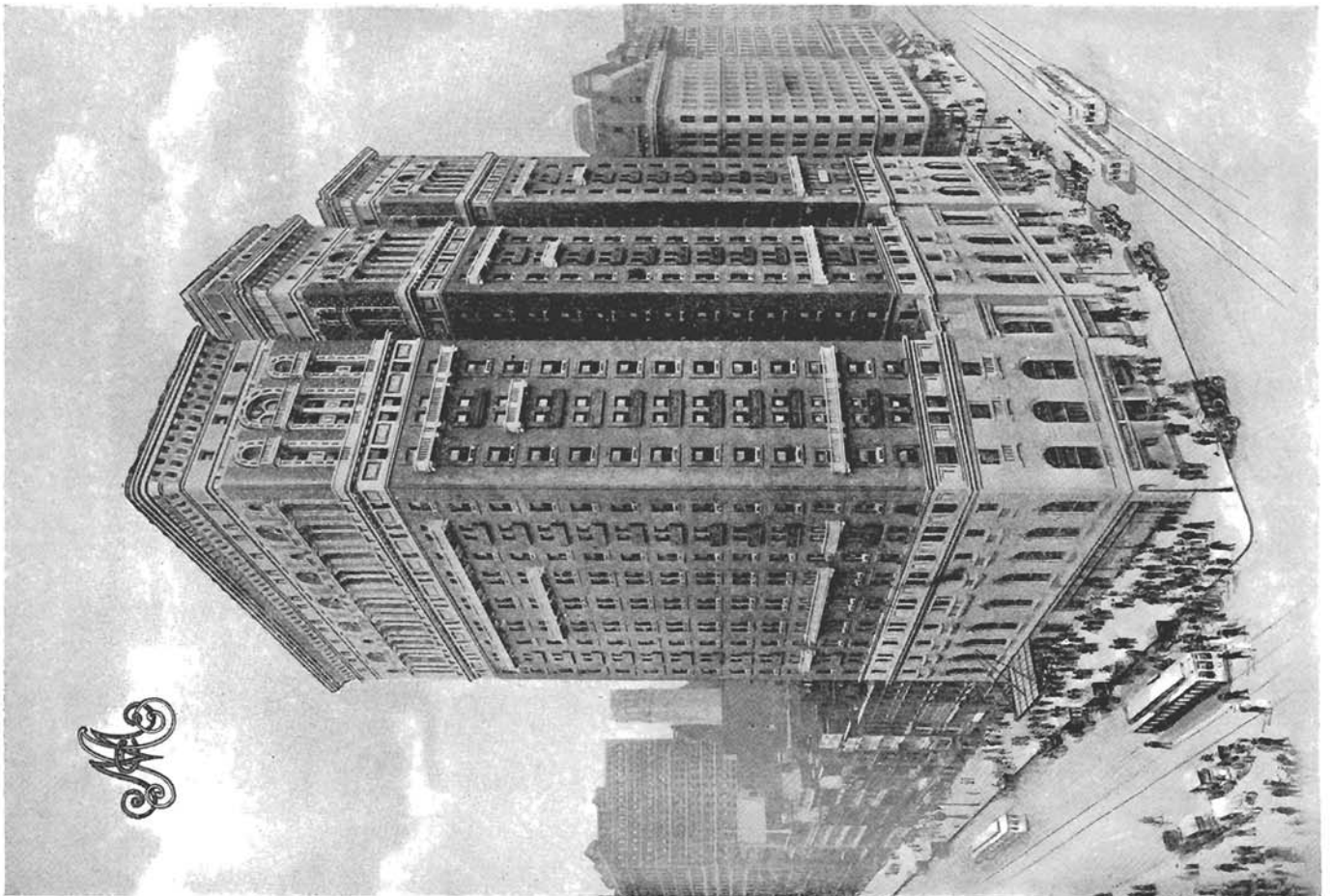
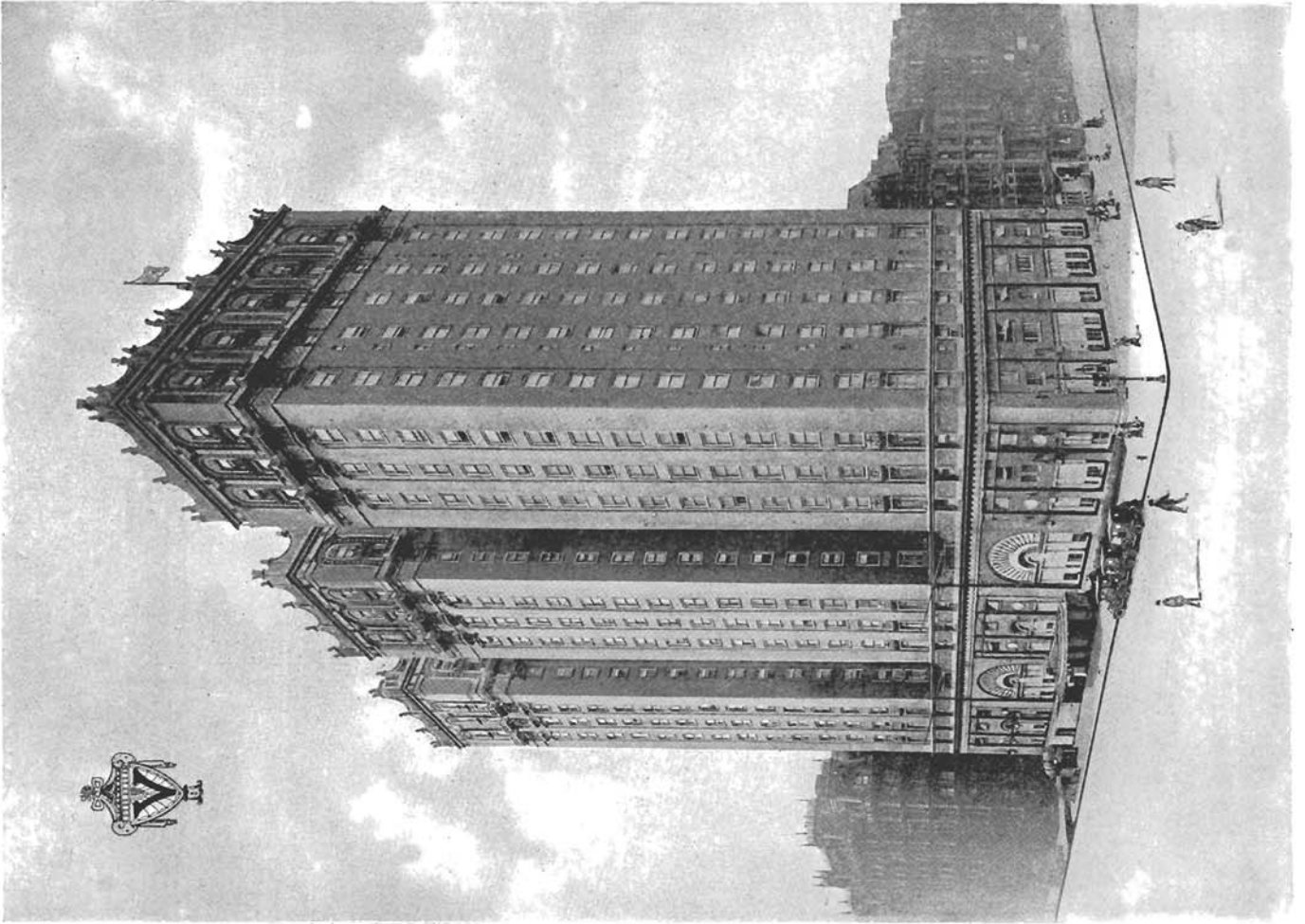

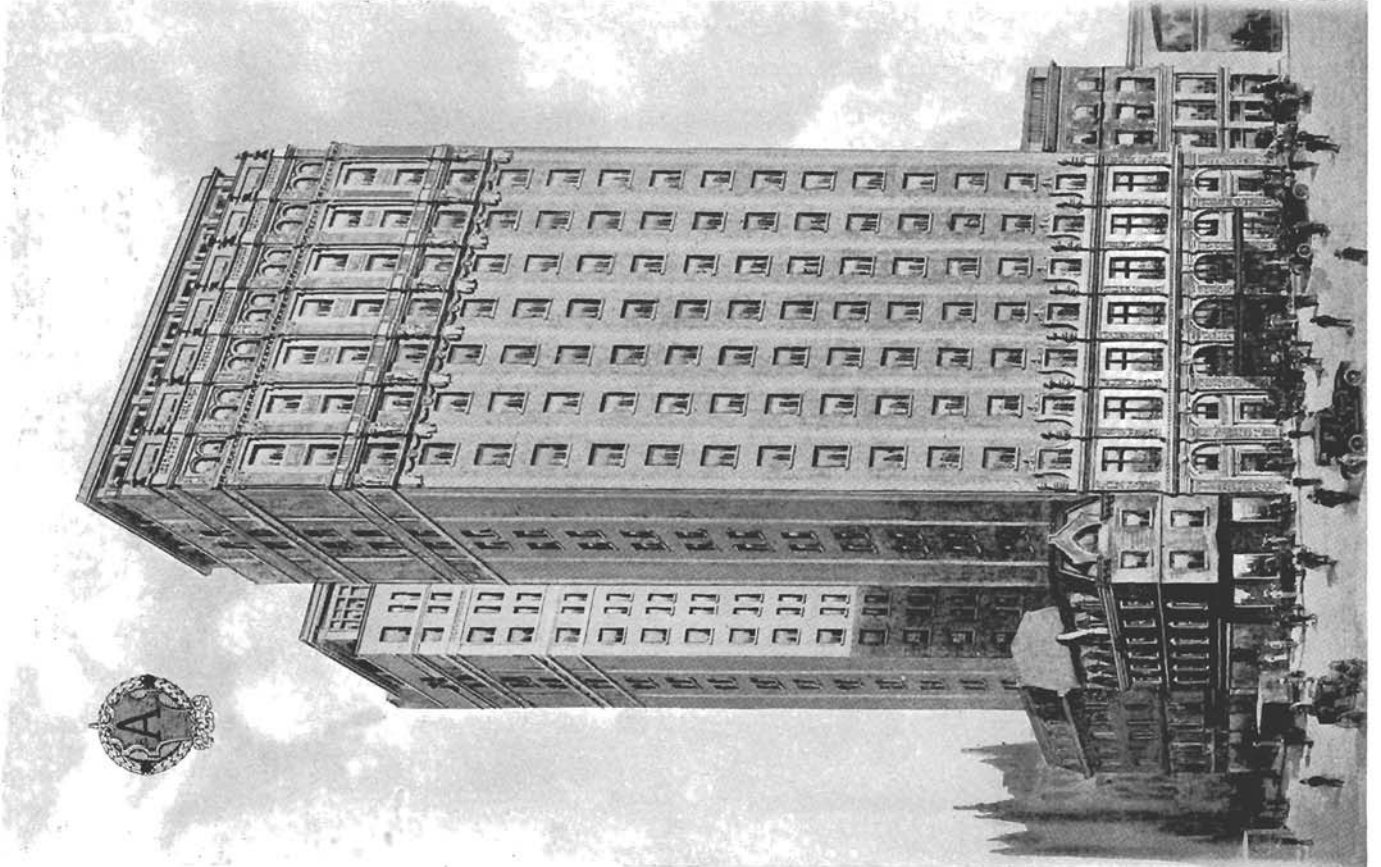
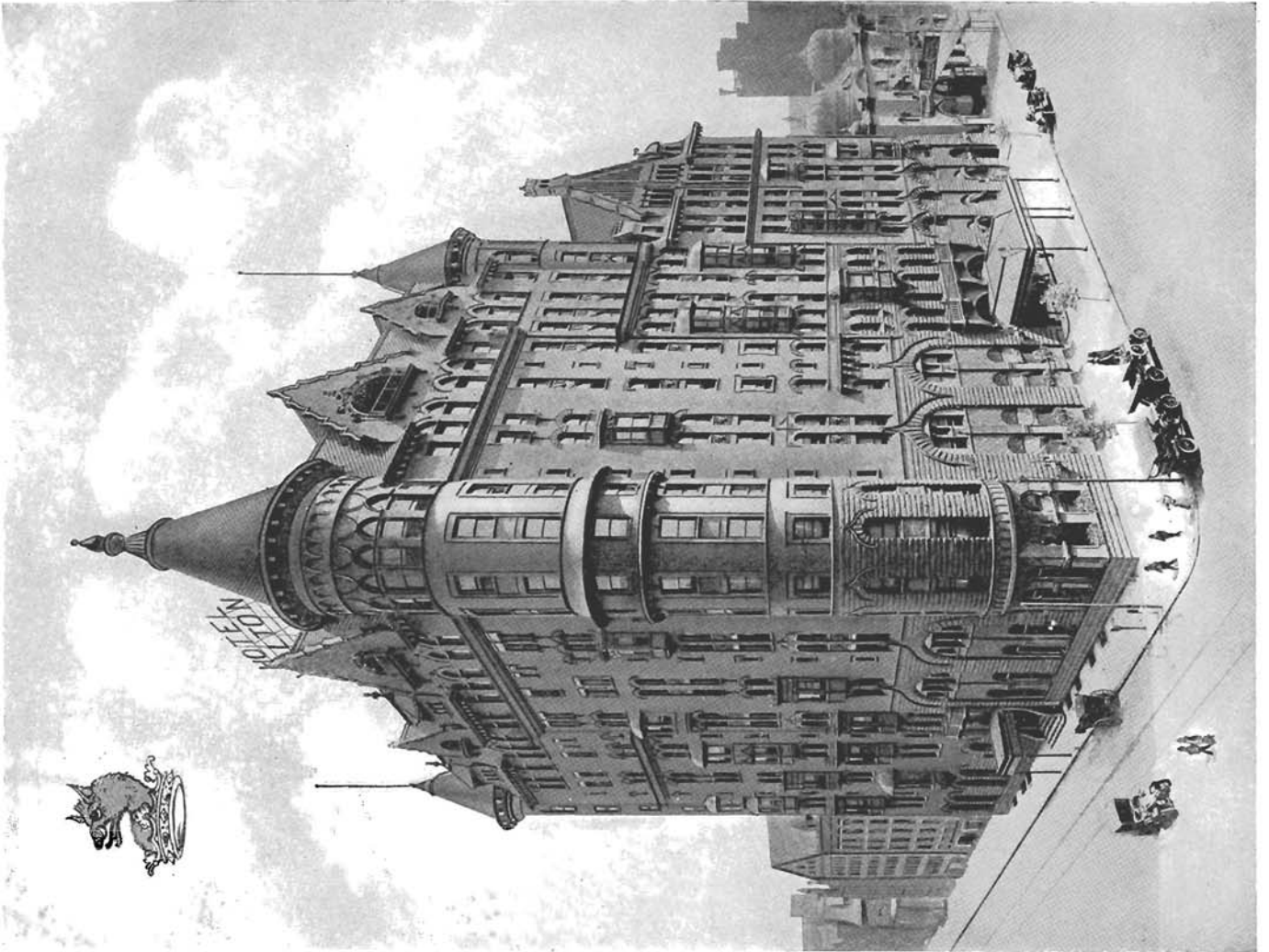



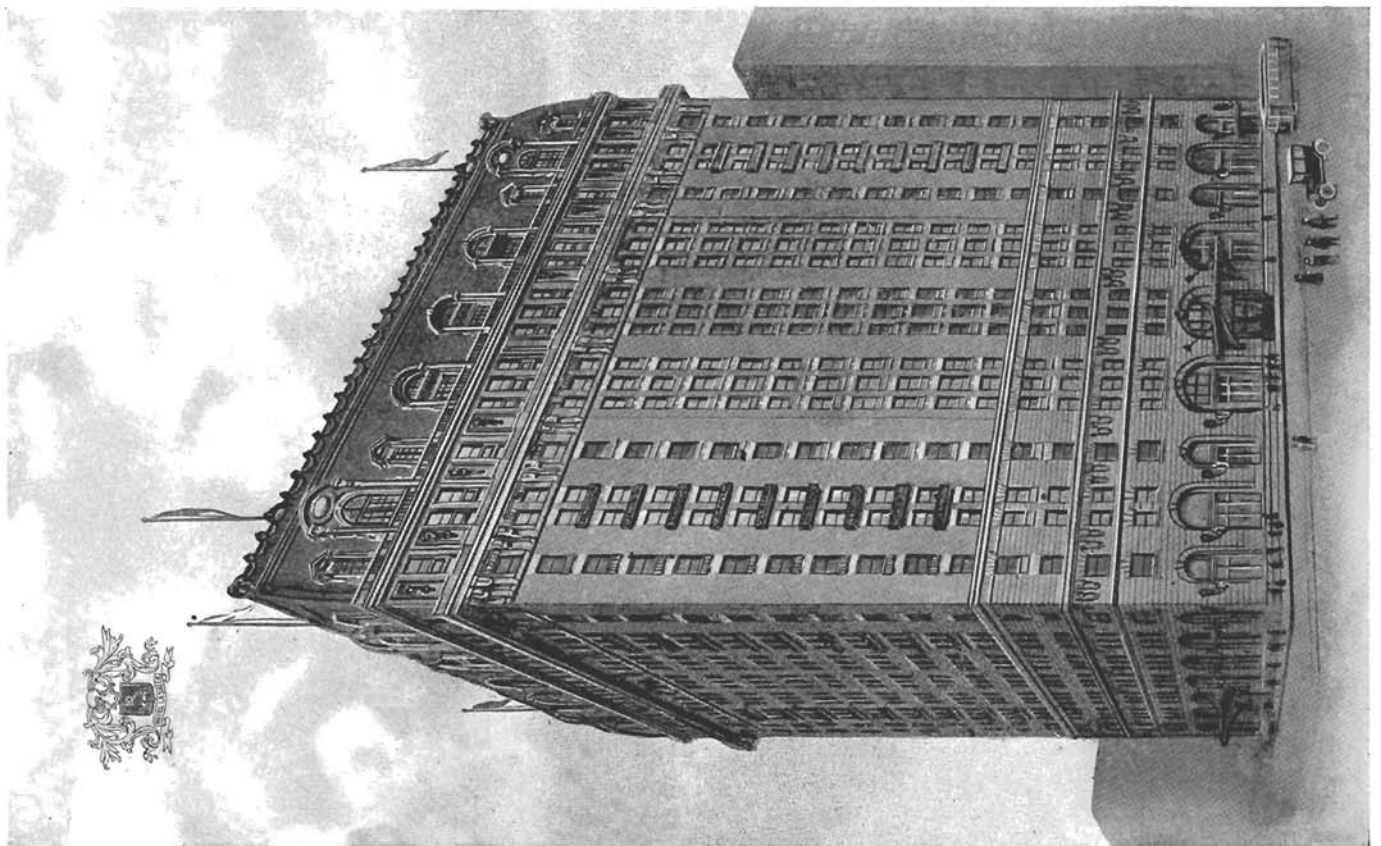
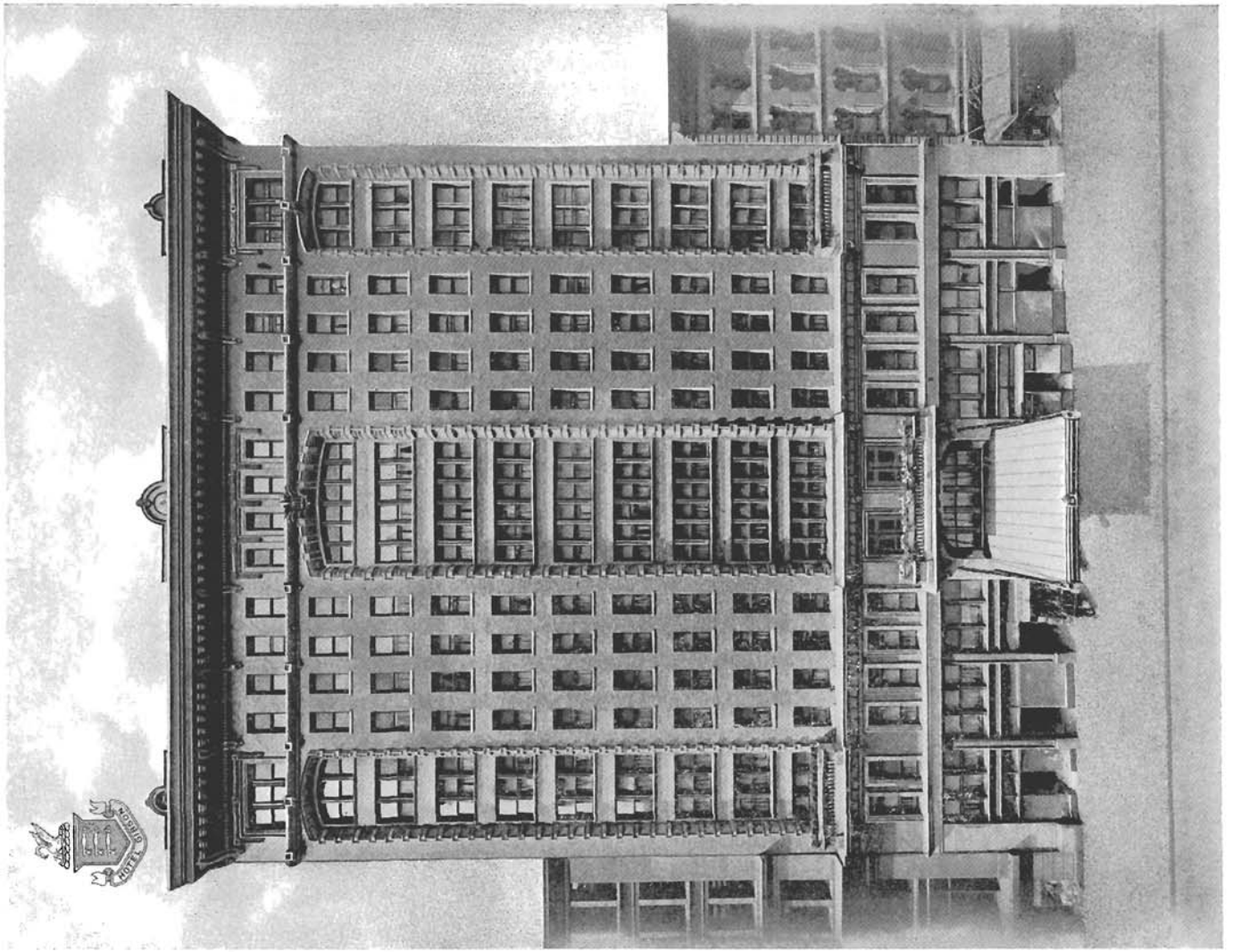

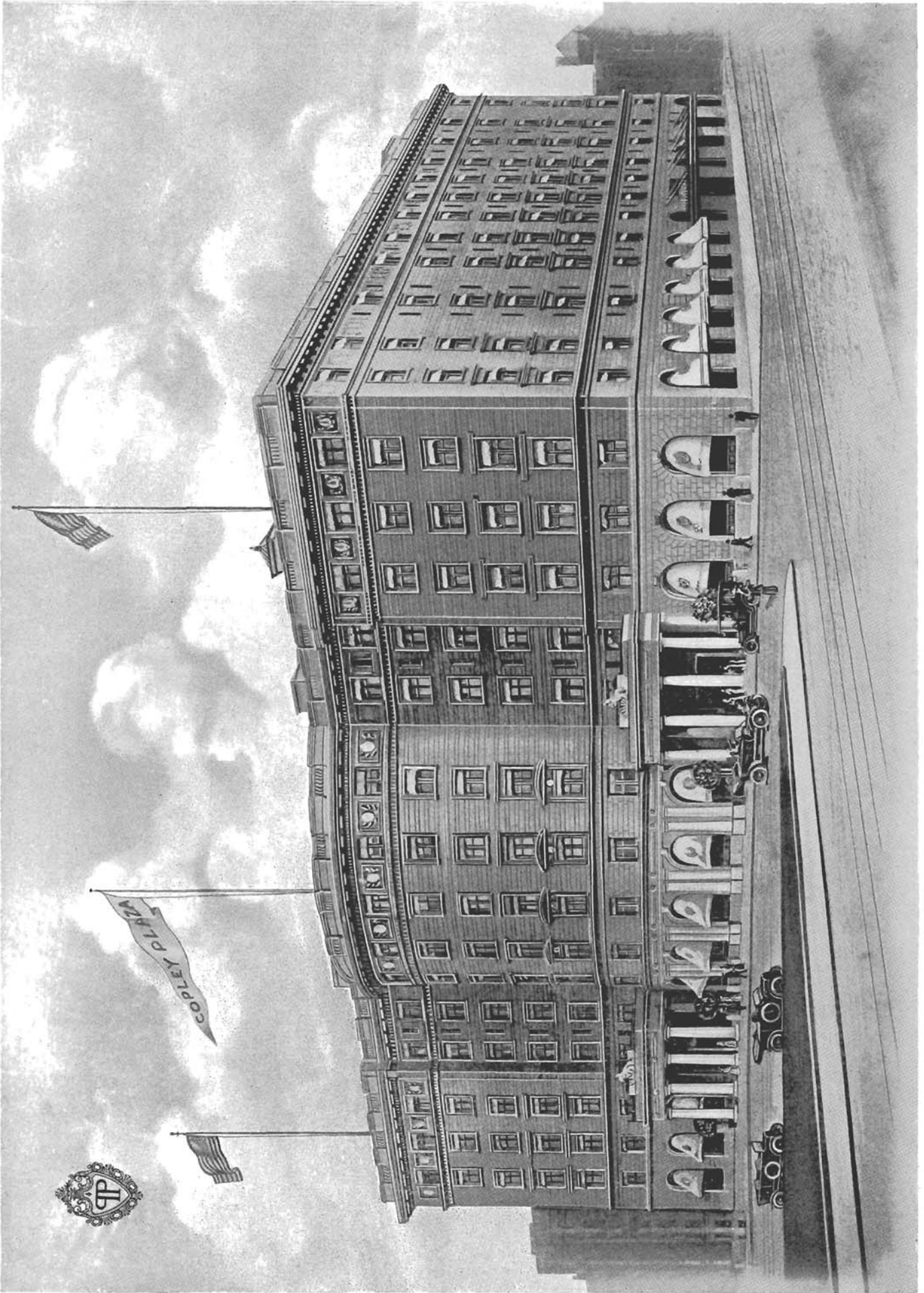

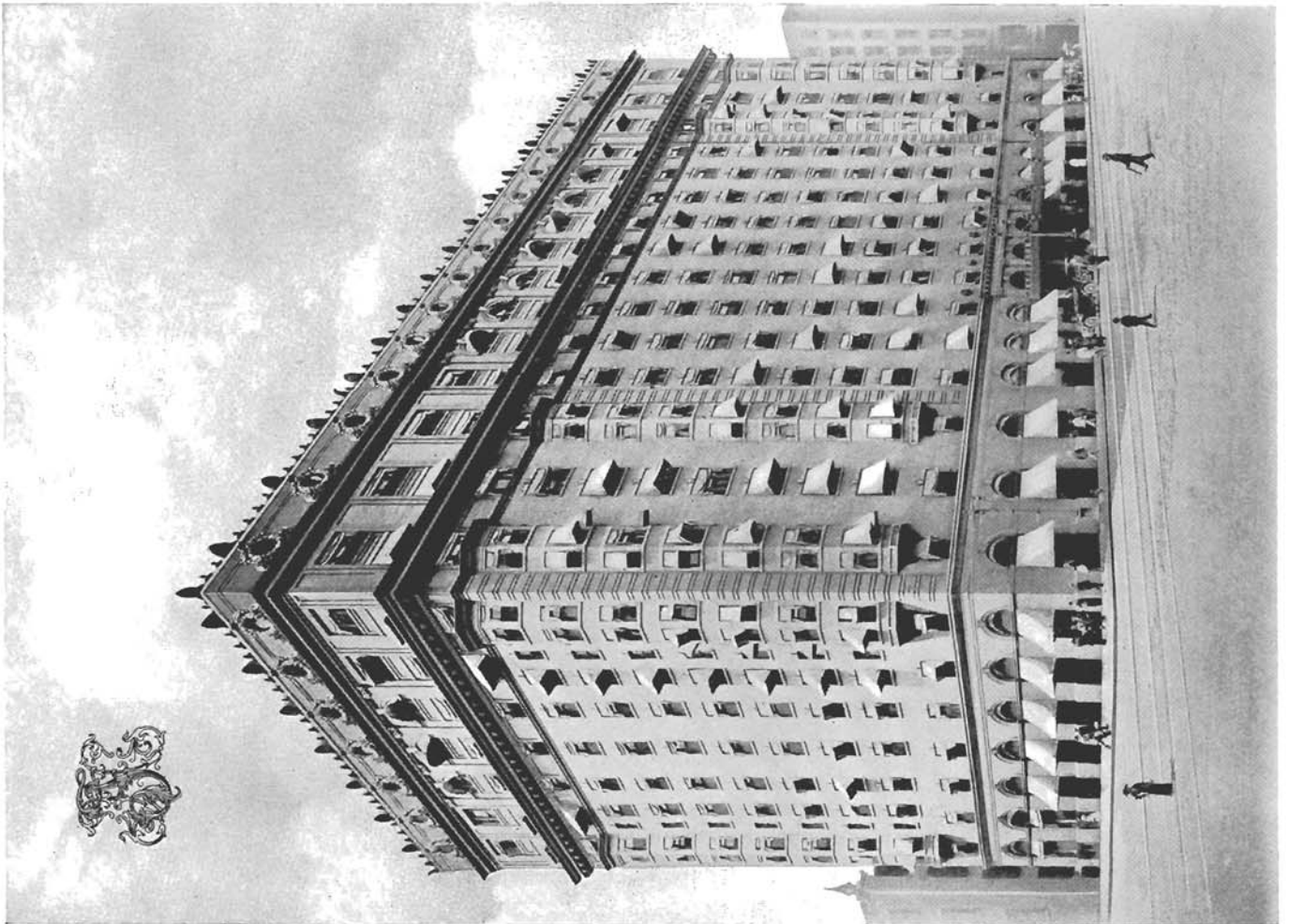
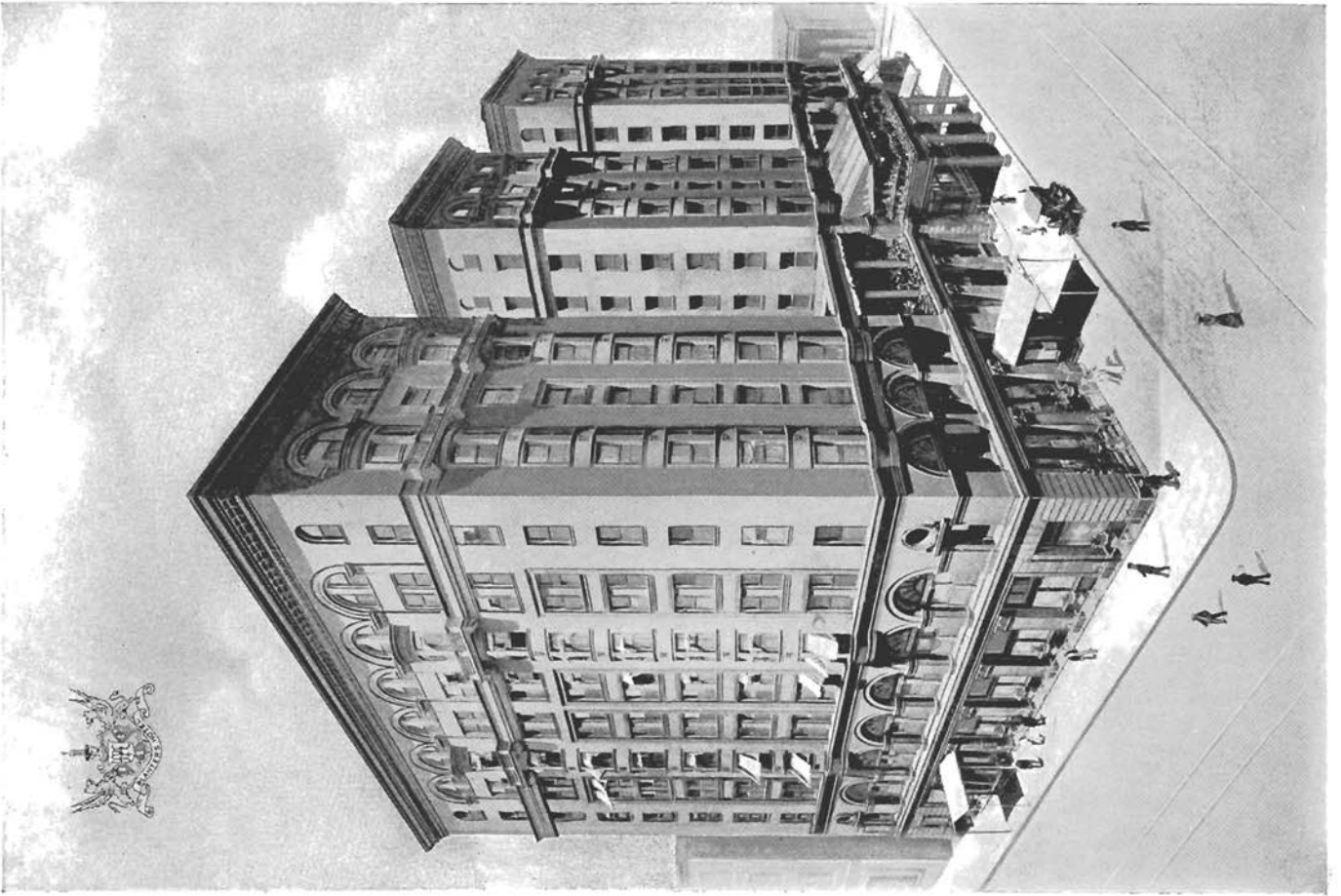

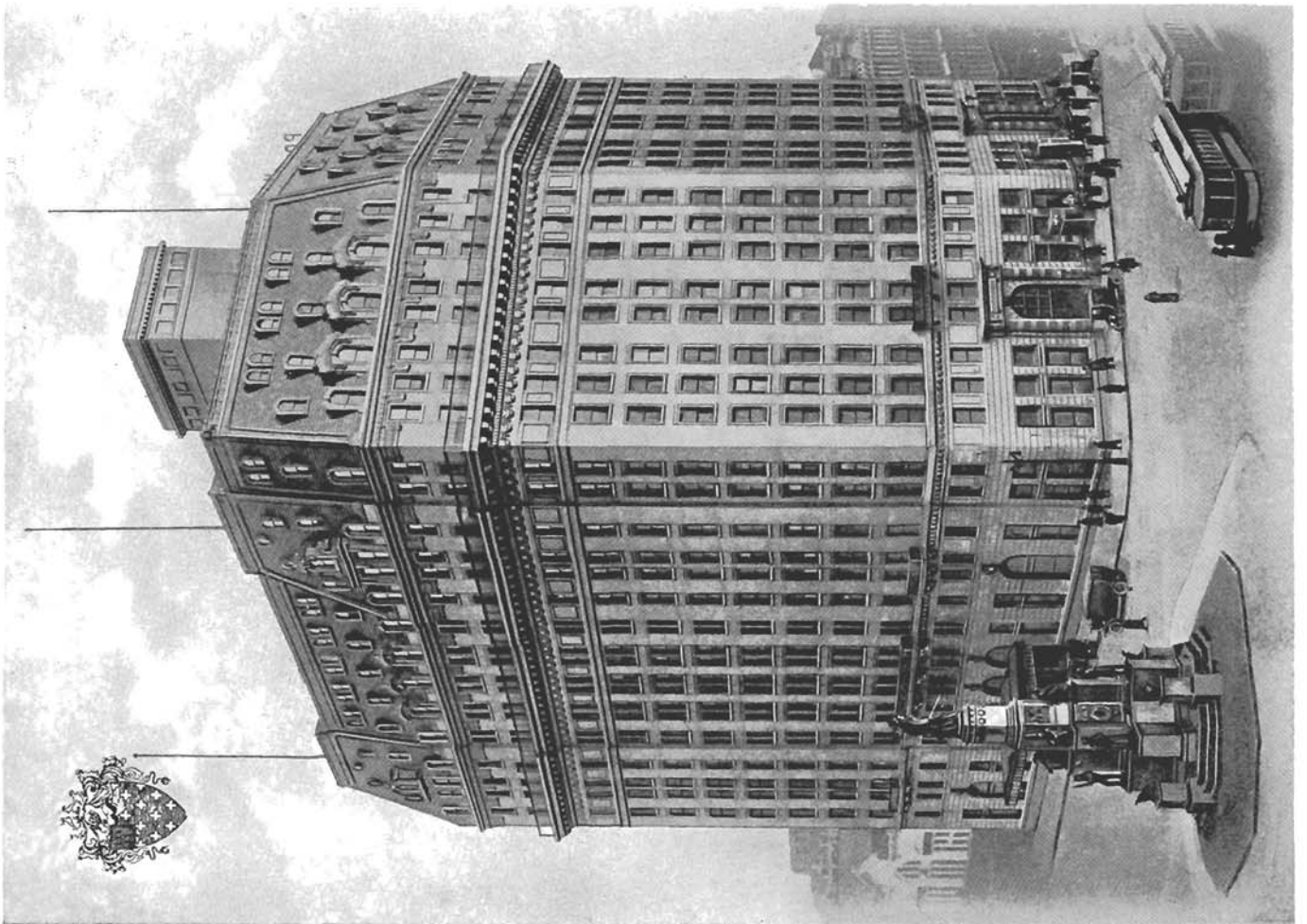

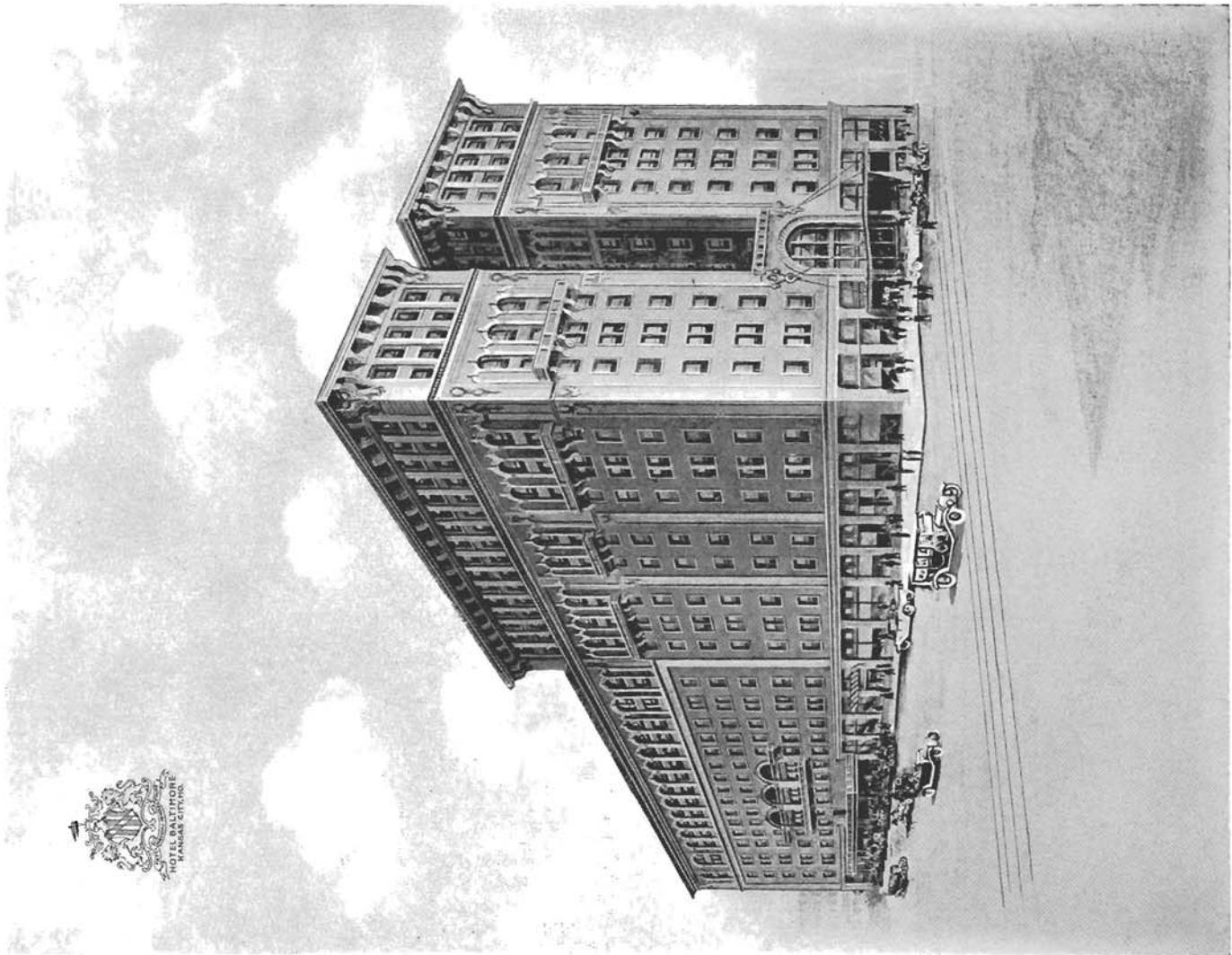

HOTEL BALTIMORE
KANSAS CITY, MO.

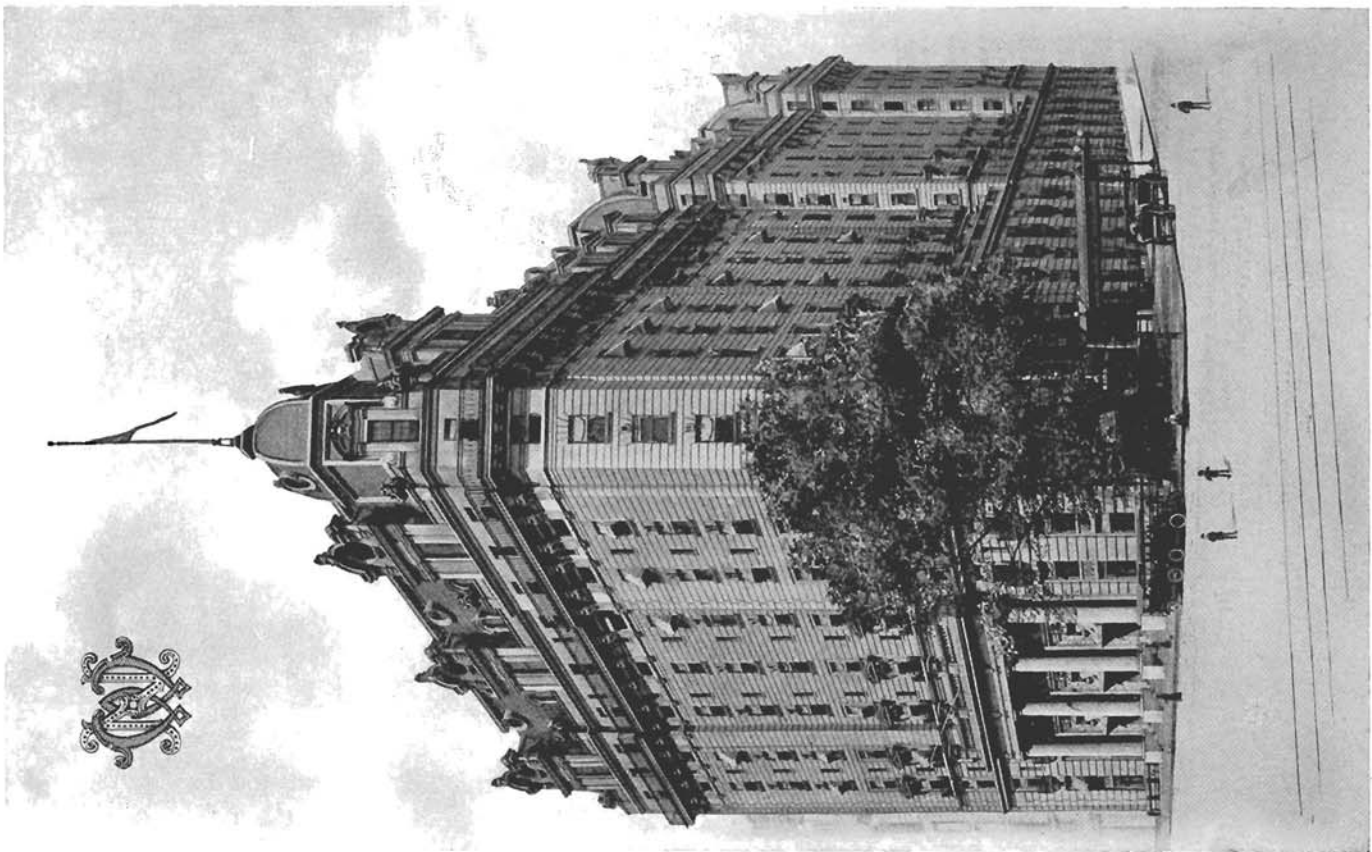

HOTEL BALTIMORE
KANSAS CITY, MO.



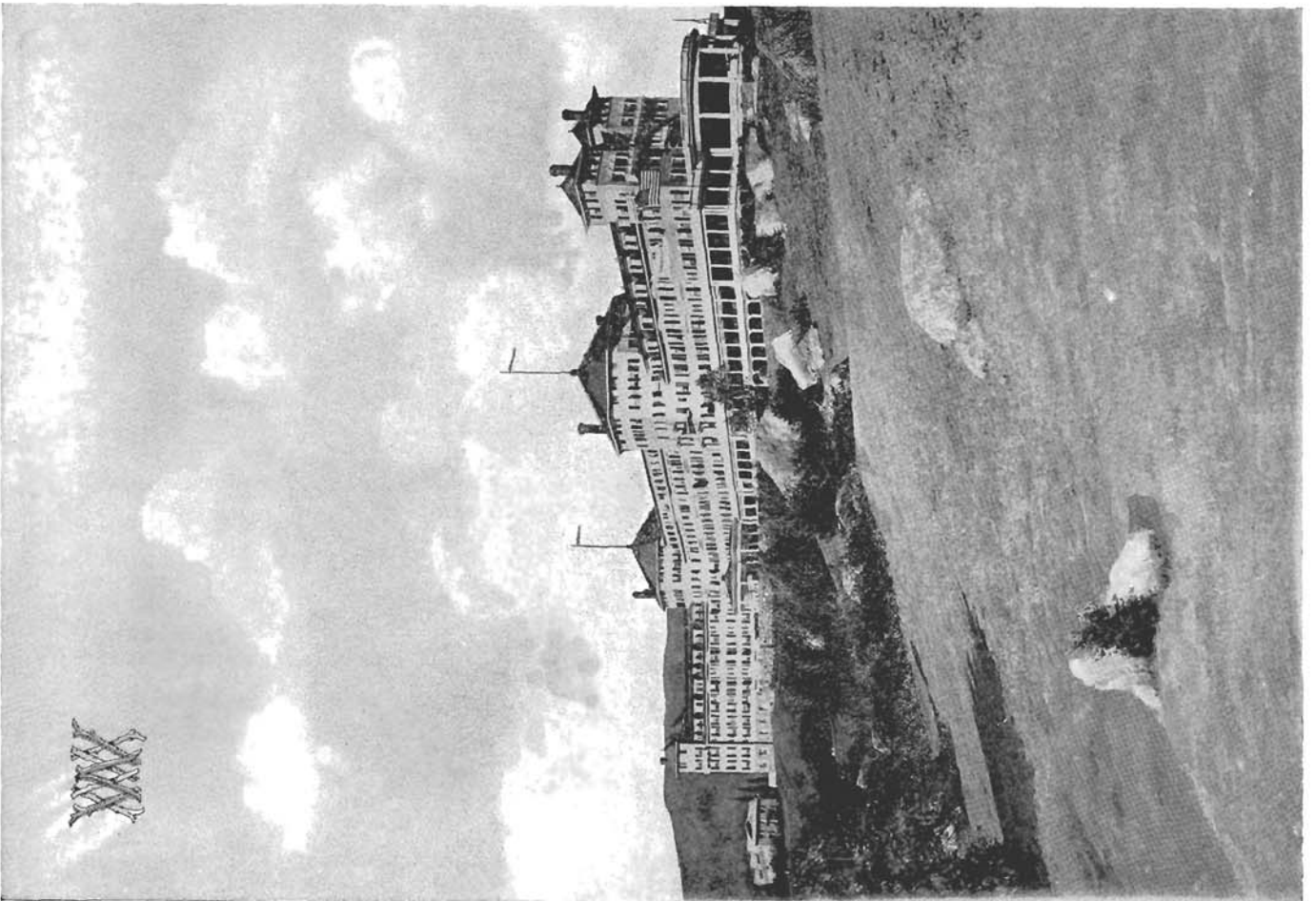
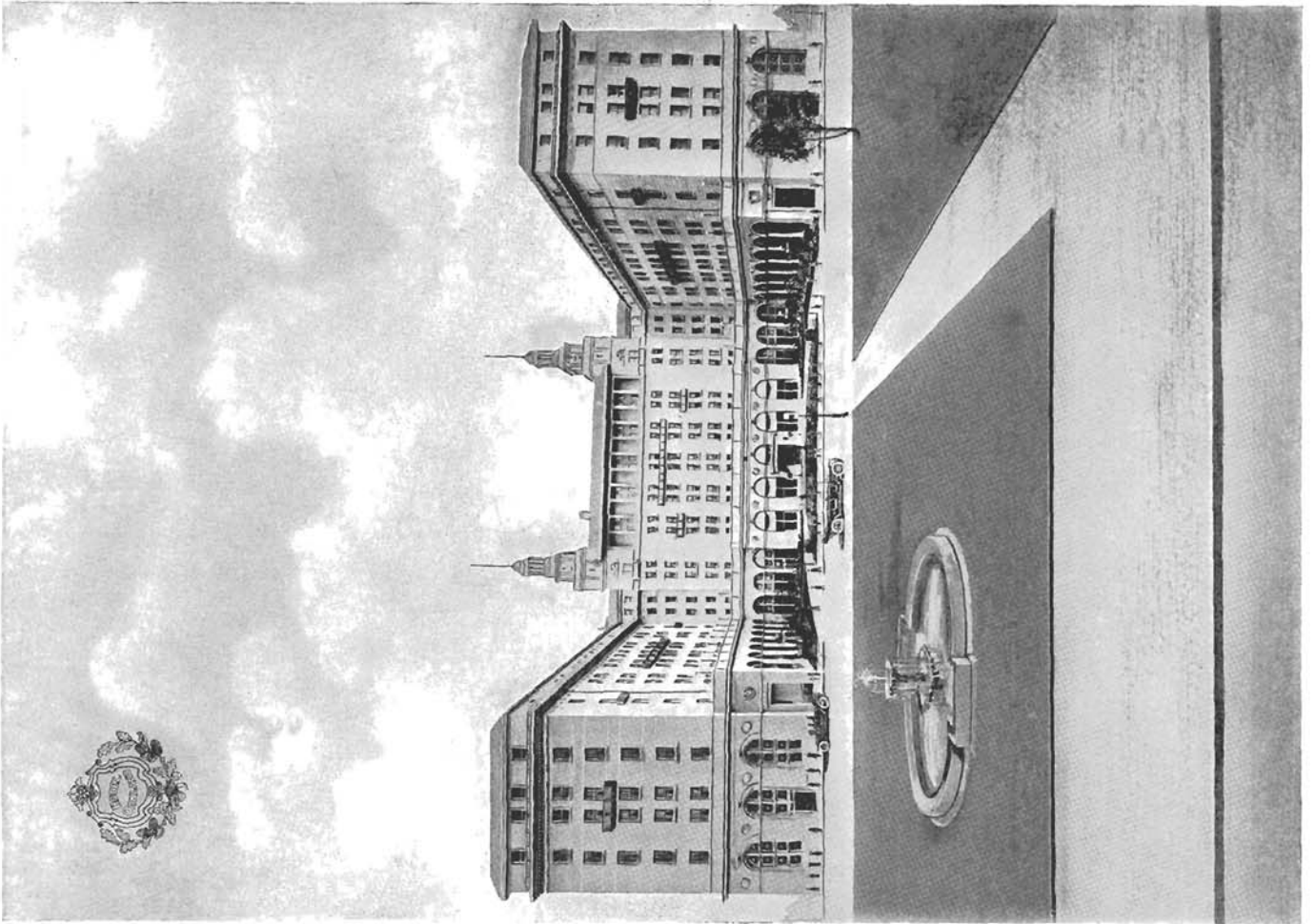

Illustration No.	Actual Measurement	ARTICLES	Trade Size	White List Dozen	3	5	7	9	11
2	10 $\frac{1}{4}$ x 4 $\frac{7}{8}$ in.	Asparagus Trays Seelbach.....		\$3.50	\$6.38	\$6.00	\$6.75	\$5.25	\$7.88
7	5 $\frac{5}{8}$ in.	Bakers Rolled Edge.....	5 in.	1.66	3.05	2.33	3.50	2.25	3.90
8	6 $\frac{1}{4}$ in.	Rolled Edge.....	5 $\frac{1}{2}$ in.	1.85	3.27	2.70	3.75	2.63	4.50
9	6 $\frac{3}{4}$ in.	Rolled Edge.....	6 in.	2.25	4.13	3.15	4.40	3.38	5.48
10	7 $\frac{5}{8}$ in.	Rolled Edge.....	7 in.	3.00	5.25	3.90	5.48	4.13	6.75
11	8 $\frac{3}{8}$ in.	Rolled Edge.....	7 $\frac{1}{2}$ in.	3.50	6.00	4.88	6.38	5.40	9.00
12	8 $\frac{3}{4}$ in.	Rolled Edge.....	8 in.	4.50	7.50	6.00	7.50	6.38	12.00
	5 $\frac{3}{4}$ in.	Cord Edge.....	5 in.	1.83	3.20	2.48	3.65	2.40	4.05
	6 $\frac{3}{8}$ in.	Cord Edge.....	5 $\frac{1}{2}$ in.	2.02	3.42	2.85	3.90	2.78	4.65
15	6 $\frac{7}{8}$ in.	Cord Edge.....	6 in.	2.42	4.28	3.30	4.55	3.53	5.63
	7 $\frac{3}{4}$ in.	Cord Edge.....	7 in.	3.17	5.40	4.05	5.63	4.28	6.90
	8 $\frac{1}{2}$ in.	Cord Edge.....	7 $\frac{1}{2}$ in.	3.67	6.15	5.03	6.53	5.55	9.15
	8 $\frac{7}{8}$ in.	Cord Edge.....	8 in.	4.67	7.65	6.15	7.65	6.75	12.15
19	5 $\frac{5}{8}$ in.	$\frac{1}{4}$ Thick.....	5 in.	1.66	3.05	2.33	3.50	2.25	3.90
20	6 $\frac{1}{4}$ in.	$\frac{1}{4}$ Thick.....	5 $\frac{1}{2}$ in.	1.92	3.35	2.78	3.83	2.70	4.58
21	6 $\frac{3}{4}$ in.	$\frac{1}{4}$ Thick.....	6 in.	2.25	4.13	3.15	4.40	3.38	5.48
22	7 $\frac{7}{8}$ in.	$\frac{1}{4}$ Thick.....	7 in.	3.10	5.33	4.00	5.56	4.20	6.83
23	5 $\frac{1}{8}$ in.	Bismarck.....	4 $\frac{1}{2}$ in.	1.50	2.85	2.18	3.05	2.25	3.90
30	8 oz.	Bouillon Cups Ovide, B. H.....	Coffee	2.00	3.60	2.78	4.43	2.63	5.48
31	8 $\frac{1}{2}$ oz.	Dora, B. H.....	Coffee	2.00	3.60	2.85	4.50	2.85	5.48
32	8 $\frac{1}{2}$ oz.	Dora, L. H.....	Coffee	2.00	3.60	2.85	4.50	2.85	5.48
33	6 oz.	Dora, B. H.....	Tea	1.90	3.51	2.63	4.28	2.78	5.48
34	6 oz.	Dora, L. H.....	Tea	1.90	3.51	2.63	4.28	2.78	5.48
35	8 oz.	Auditorium.....	Coffee	2.00	3.60	2.78	4.43	2.63	5.48
36	7 $\frac{1}{2}$ oz.	Regent, B. H.....	Coffee	2.50	4.05	3.30	4.95	3.00	6.00
	7 $\frac{1}{2}$ oz.	Regent, L. H.....	Coffee	2.50	4.05	3.30	4.95	3.00	6.00
38	7 oz.	Cauldon.....	Coffee	2.66	4.20	3.38	5.10	3.38	6.15
39	7 $\frac{1}{2}$ oz.	Field.....	Coffee	3.00	4.50	3.75	5.40	3.75	6.38
40	5 $\frac{1}{2}$ oz.	Field.....	Tea	2.50	4.05	3.15	4.95	3.45	6.25
	7 oz.	Shaw, L. H.....	Coffee	1.90	3.60	2.78	4.28	2.78	5.48
42	7 oz.	Shaw, B. H.....	Coffee	1.90	3.60	2.78	4.28	2.78	5.48
43	7 oz.	Plaza, L. H.....	Coffee	2.00	3.60	2.78	4.50	2.85	5.48
44	7 oz.	Plaza, B. H.....	Coffee	2.00	3.60	2.78	4.50	2.85	5.48
45	6 oz.	Biltmore, L. H.....	Tea	2.75	4.28	3.68	5.18	3.68	6.48

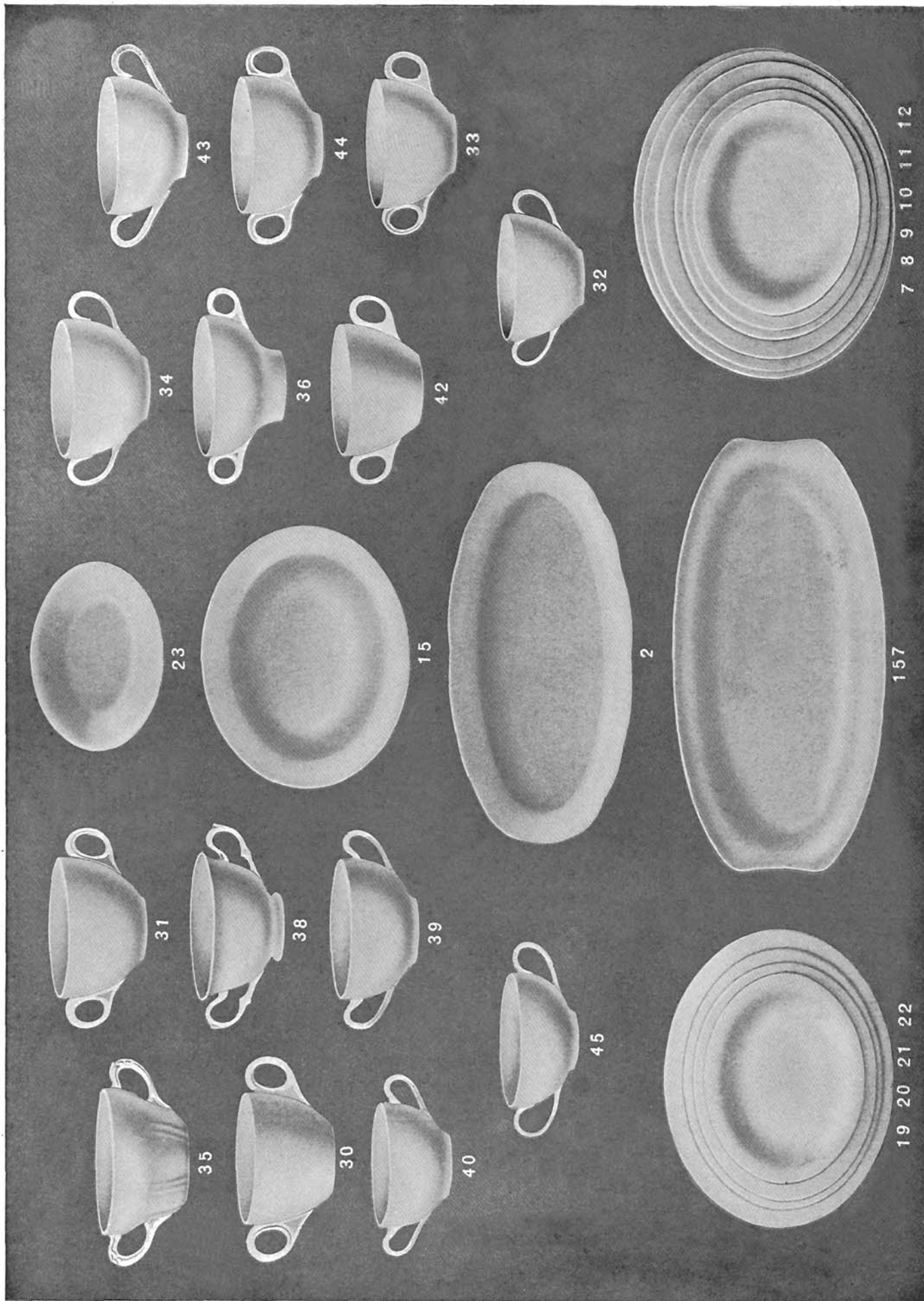

Illustration No.	Actual Measurement	ARTICLES	Trade Size	White List Dozen	3	5	7	9	11
		Bouillon Linings							
50	6½ oz.	Blackstone.....	Tea	\$1.92	\$3.53	\$2.63	\$4.35	\$2.55	\$5.25
51	6 oz.	Bellevue-Stratford.....	Tea	1.92	3.53	2.63	4.35	2.55	5.25
52	6 oz.	Willard.....	Tea	1.92	3.53	2.63	4.35	2.55	5.25
53	6½ oz.	Shoreham.....	Tea	1.92	3.53	2.63	4.35	2.55	5.25
54	5½ oz.	Wallace.....	Tea	1.92	3.53	2.63	4.35	2.55	5.25
55	8 oz.	Ovide.....	Coffee	1.50	3.00	2.25	4.05	2.33	4.95
56	8½ oz.	Dora.....	Coffee	1.50	3.00	2.25	4.05	2.33	4.95
57	6 oz.	Dora.....	Tea	1.50	3.00	2.25	4.05	2.33	4.95
58	6½ oz.	Cauldon.....	Tea	1.92	3.53	2.63	4.35	2.55	5.25
59	7½ oz.	Regent.....	Coffee	1.92	3.53	2.63	4.35	2.55	5.25
60	6½ oz.	Sherry.....	Tea	1.92	3.53	2.63	4.35	2.55	5.25
		Bouillon Covers							
73	4¼ in.	Coffee size.....		1.50	2.79	1.57	2.85	1.95	3.75
		Bouillon Saucers							
		Ovide.....	Coffee	1.08	2.18	1.50	2.25	1.50	3.00
		Dora.....	Coffee	1.16	2.25	1.55	2.33	1.58	3.00
		Auditorium.....	Coffee	1.08	2.18	1.50	2.25	1.50	3.00
		Club.....	Coffee	1.08	2.18	1.50	2.25	1.50	3.00
		Field.....	Coffee	1.33	2.40	1.70	2.48	1.88	3.15
		Shaw.....	Coffee	1.16	2.25	1.50	2.33	1.58	3.00
		Plaza.....	Coffee	1.16	2.25	1.55	2.33	1.58	3.00
		Bowls							
95	5⅜ in.	Pompadour.....	5 in.	3.33	5.63	4.13	5.95	4.13	6.00
96	5½ in.	Rolled Edge.....	5 in.	2.00	3.57	2.63	3.75	2.63	4.50
97	6¼ in.	Rolled Edge.....	5½ in.	2.50	4.88	3.38	5.10	3.30	5.25
98	4⅞ in.	Rolled Edge, Low Foot.....	5 in.	2.00	3.57	2.48	3.75	2.63	4.50
99	5¼ in.	Field, Footed, Thin.....	5 in.	4.17	6.38	4.88	6.75	5.25	6.75
		Bread Trays							
110	11¾ x 6⅜ in.	Palm.....		7.50	12.00	11.25	15.00	12.00	16.50
		Butters							
120	3⅜ in.	Individual, Delmonico, R. E.....	3 in.	.50	1.13	.83	1.30	.83	2.03
121	3¼ in.	Individual, Plain Round.....	3 in.	.50	1.13	.83	1.30	.83	2.03
122	3¼ in.	Individual, Rolled Edge.....	3 in.	.50	1.13	.83	1.30	.83	2.03
123	4 in.	Individual, Illinois Central.....		.83	1.50	1.05	1.65	1.13	2.40

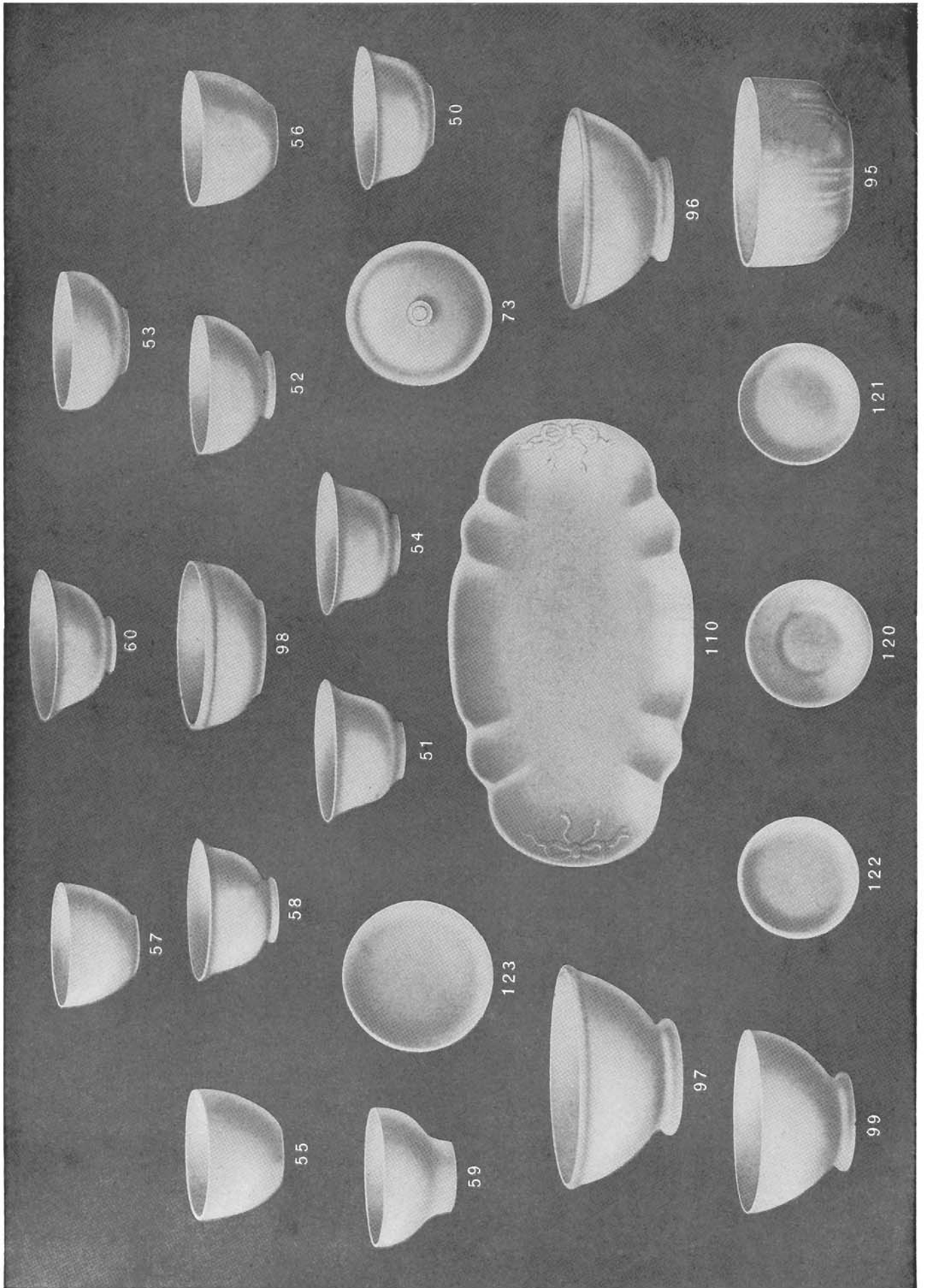

Illustration No.	Actual Measurement	ARTICLES	Trade Size	White List Dozen	3	5	7	9	11
		Butters—Continued							
124	3½ in.	Individual, Raleigh.....		\$1.50	\$1.05	\$1.65	\$1.13	\$2.40	
125	3⅛ in.	Individual, Heinz Fest. Thin.....		2.03	1.50	2.25	1.60	2.78	
126	4⅞ x 4⅞ in.	Individual, Field, Square, Flat.....		3.53	3.23	3.90	3.00	4.20	
127	4⅞ x 4⅞ in.	Individual, Handled, Plain Edge.....		2.03	1.50	3.00	1.50	3.38	
128	3⅞ x 4⅞ in.	Individual, Handled, Rolled Edge.....	3½ in.	2.03	1.50	3.00	1.50	3.38	
129	4¼ x 3⅝ in.	Individual, Handled, Festooned.....		2.18	1.73	3.38	1.88	3.75	
130	3⅞ x 4½ in.	Individual, Handled, Manhattan.....		2.18	1.73	3.38	1.88	3.75	
131	4⅞ x 4⅞ in.	Individual, Handled, St. James.....		2.03	1.50	3.00	1.50	3.38	
132	4⅞ x 3⅝ in.	Individual, Handled, New Willard.....		3.60	2.55	4.28	2.63	4.50	
139	6⅝ in.	Fast Drain, Uncovered.....		10.95	8.70	11.25	9.00	11.25	
		Cake Covers							
145	5⅞ x 2½ in.	Hole.....		5.25	4.13	5.45	4.13	6.15	
146	5¾ x 3¼ in.	Murray Hill.....		5.85	5.10	6.07	4.88	6.75	
		Celery Trays							
150	12¼ x 5¼ in.	Club No. 1.....		11.63	9.75	12.60	9.75	12.75	
151	9⅞ x 5¼ in.	Club No. 2.....		9.75	7.50	10.80	7.50	11.63	
152	8⅝ x 5¼ in.	Bellevue-Stratford.....		11.63	9.75	12.60	9.75	12.75	
153	11¾ x 5¾ in.	P. R. R. No. 1.....		11.63	9.75	12.60	9.75	12.75	
154	10¼ x 4½ in.	P. R. R. No. 2.....		9.75	7.50	10.80	7.50	10.20	
155	10 x 4⅝ in.	Savarin.....		10.20	7.95	11.25	7.95	12.08	
156	7 x 5⅝ in.	Individual.....		6.30	6.00	7.05	6.00	9.00	
157	11⅝ x 5½ in.	Biltmore No. 1 (illustrated on page 17).....		15.63	13.75	16.60	13.75	16.75	
		Compots							
165	6⅝ in.	High or Low Ft.....	6 in.	10.50	6.38	8.40	8.25	12.00	
166	7⅛ in.	High or Low Ft.....	6½ in.	12.00	8.25	10.20	9.75	14.10	
167	7¾ in.	High or Low Ft.....	7 in.	13.50	10.50	12.60	11.25	15.75	
168	9 in.	High or Low Ft.....	8 in.	16.50	13.50	14.40	13.50	19.20	
		Coffee Cups							
175	8 oz.	Ovide, B. H.....		2.33	2.10	3.00	1.95	4.20	
176	8½ oz.	Dora, B. H.....		2.48	2.25	3.15	2.10	4.20	
177	8½ oz.	Dora, L. H.....		2.48	2.25	3.15	2.10	4.20	
178	8 oz.	Auditorium.....		2.33	2.10	3.00	1.95	4.20	
179	9 oz.	Club.....		2.33	2.10	3.00	1.95	4.20	
180	7½ oz.	Regent, B. H.....		3.15	2.70	3.60	2.55	5.25	
181	7½ oz.	Regent, L. H.....		3.15	2.70	3.60	2.55	5.25	

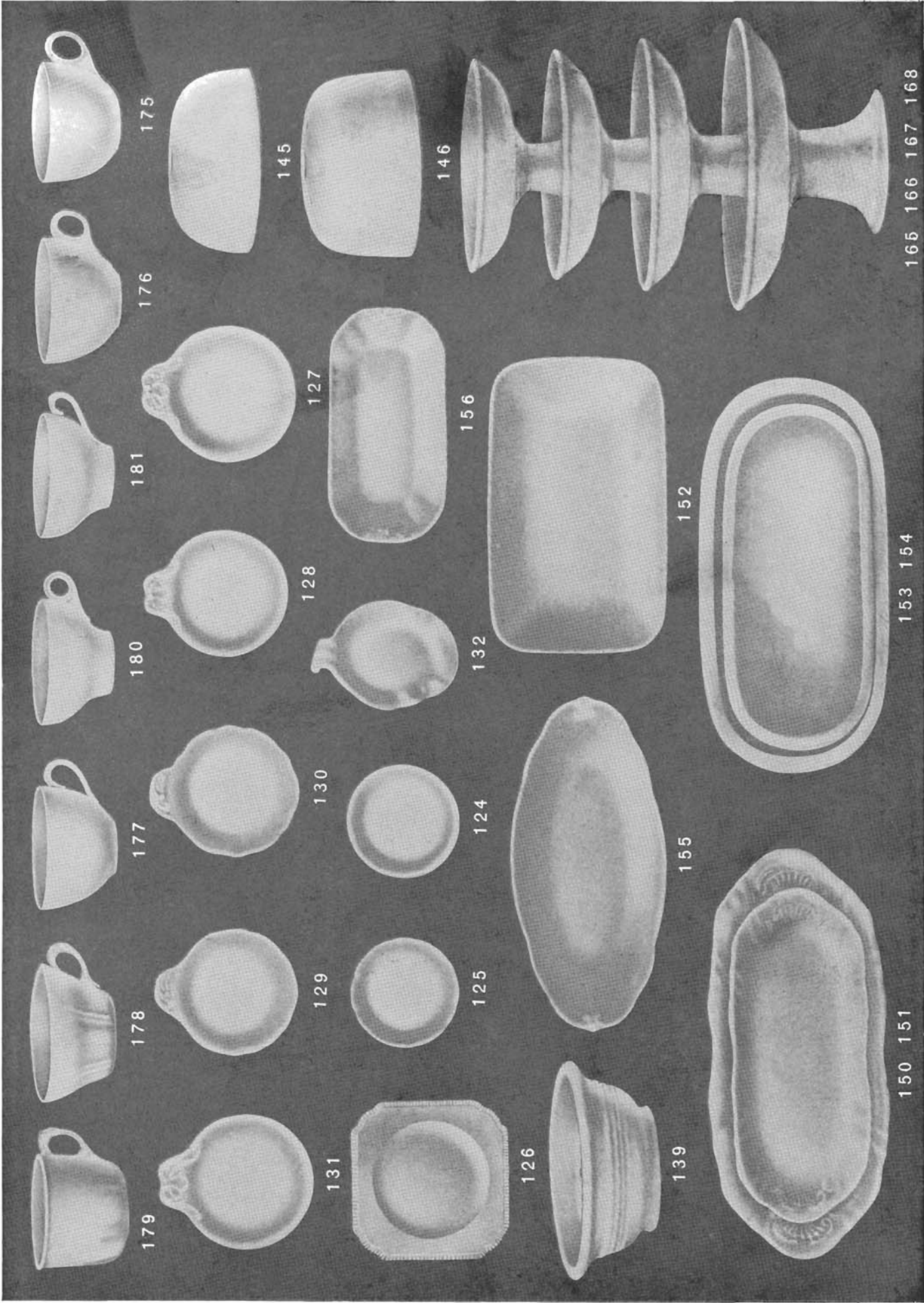

Illustration No.	Actual Measurement	ARTICLES	Trade Size	White List Dozen	3	5	7	9	11
Coffee Cups—Continued									
182	7 oz.	Cauldon.....		\$1.92	\$3.23	\$2.70	\$3.60	\$2.40	\$5.25
183	7 oz.	Saxon L. H.....		1.25	2.33	2.10	3.00	1.95	4.20
184	7 oz.	Netherlands, L. H.....		1.95	3.30	2.70	3.75	2.55	5.25
185	7 oz.	Netherlands, B. H.....		1.95	3.30	2.70	3.75	2.55	5.25
186	7 oz.	Shaw.....		1.25	2.33	2.10	3.00	1.95	4.20
187	7 1/2 oz.	Field.....		2.50	4.13	3.23	4.13	3.08	5.25
188	9 oz.	Royal.....		1.25	2.33	2.10	3.00	1.95	4.20
189	7 1/2 oz.	Bismarck.....		1.25	2.33	2.10	3.00	1.95	4.20
190	7 oz.	Lazarre, B. H.....		1.33	2.33	2.25	3.00	2.10	4.20
191	7 oz.	Lazarre, L. H.....		1.33	2.33	2.25	3.00	2.10	4.20
192	9 1/4 oz.	Ovide, Extra Large, B. H.....		1.50	2.64	2.33	3.30	2.18	4.50
193	6 1/2 oz.	Shoreham.....		1.50	2.64	2.33	3.30	2.18	4.50
194	8 3/4 oz.	Worcester.....		1.50	2.64	2.33	3.30	2.18	4.50
195	7 1/2 oz.	Fleischmann.....		1.50	2.64	2.33	3.30	2.18	4.50
196	8 1/4 oz.	Murray Hill.....		1.50	2.64	2.33	3.30	2.18	4.50
197	8 oz.	Bellevue-Stratford.....		1.50	2.64	2.33	3.30	2.18	4.50
198	8 oz.	Bellevue.....		1.50	2.64	2.33	3.30	2.18	4.50
199	7 oz.	Plaza.....		1.25	2.33	2.25	3.00	1.95	4.20
200	7 oz.	Hollenden.....		1.25	2.33	2.10	3.00	1.95	4.20
201	7 1/2 oz.	Richmond.....		1.25	2.33	2.10	3.00	1.95	4.20
202	8 oz.	Atlantic.....		2.08	3.45	2.85	3.90	2.70	5.25
203	7 3/4 oz.	Emerson.....		1.50	2.64	2.33	3.30	2.18	4.50
204	8 1/4 oz.	Touraine.....		2.50	4.13	3.23	4.13	3.08	5.25
205	9 oz.	Penn.....		2.50	4.13	3.23	4.13	3.08	5.25
Coffee Saucers									
	6 1/16 in.	Ovide.....		1.08	1.98	1.50	2.25	1.50	3.00
	5 1/16 in.	Dora.....		1.16	2.10	1.55	2.33	1.58	3.00
	6 1/8 in.	Pick, Rolled Edge.....		1.08	1.98	1.50	2.25	1.50	3.00
	5 1/16 in.	Shaw.....		1.16	2.10	1.55	2.33	1.58	3.00
	6 1/16 in.	Auditorium.....		1.08	1.98	1.50	2.25	1.50	3.00
	6 1/4 in.	Royal, Rolled Edge.....		1.08	1.98	1.50	2.25	1.50	3.00
	6 in.	Lazarre.....		1.16	2.10	1.55	2.33	1.58	3.00
	5 1/16 in.	Field.....		1.33	2.27	1.70	2.47	1.65	3.15
	5 3/4 in.	Fleischmann.....		1.25	2.22	1.65	2.40	1.58	3.08
	6 in.	Bellevue-Stratford.....		1.16	2.10	1.55	2.33	1.58	3.00
	5 1/16 in.	Murray Hill.....		1.16	2.10	1.55	2.33	1.58	3.00
	6 1/8 in.	Plaza.....		1.08	1.98	1.50	2.25	1.50	3.00
	5 3/4 in.	Club.....		1.08	1.98	1.50	2.25	1.50	3.00

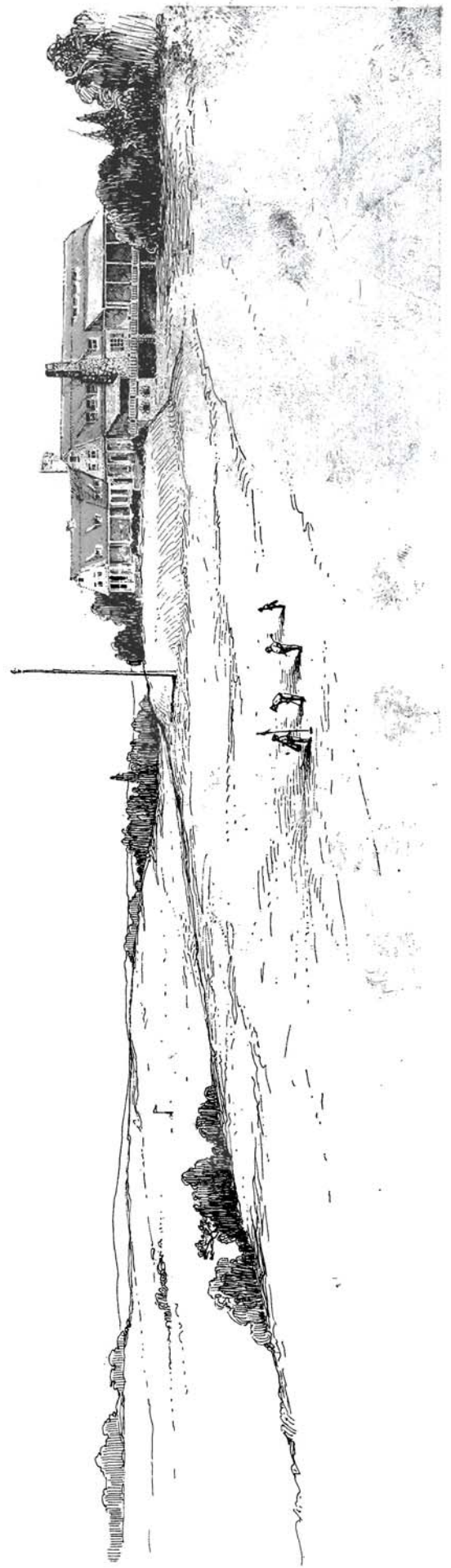
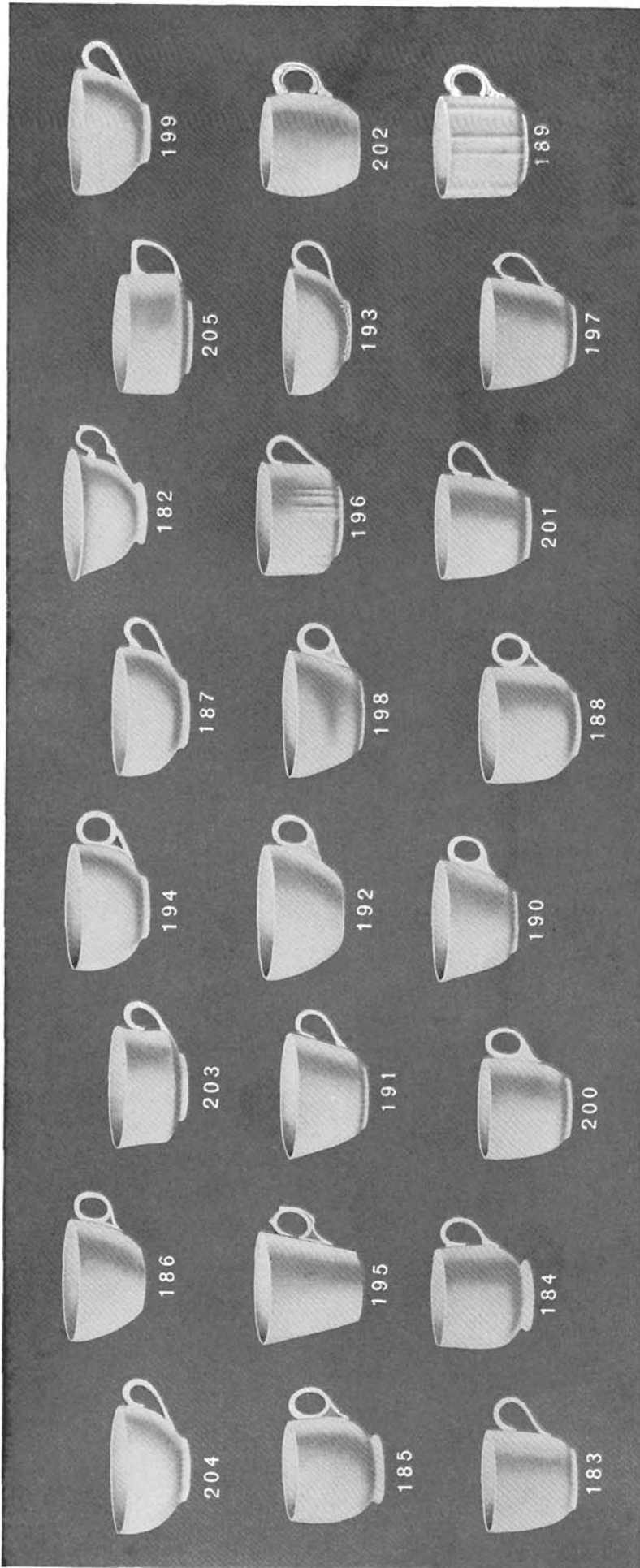

Illustration No.	Actual Measurement	ARTICLES	Trade Size	White List Dozen	3	5	7	9	11
		Coffee Saucers—Continued							
	6 $\frac{1}{8}$ in.	Ovide, Rolled Edge	\$1.08	\$1.98	\$1.50	\$2.25	\$1.50	\$3.00
	6 in.	Penn.	1.33	2.27	1.70	2.47	1.65	3.15
	5 $\frac{7}{8}$ in.	Emerson	1.16	2.10	1.55	2.33	1.58	3.00
	6 $\frac{1}{8}$ in.	Touraine	1.50	2.42	1.85	2.62	1.80	3.30
		After Dinner Coffee Cups							
250	3 $\frac{1}{2}$ oz.	Ovide, B. H.	1.00	2.10	1.50	2.63	1.65	3.60
251	3 $\frac{1}{2}$ oz.	Dora, B. H.	1.00	2.10	1.50	2.63	1.65	3.60
252	3 $\frac{1}{2}$ oz.	Dora, L. H.	1.00	2.10	1.50	2.63	1.65	3.60
253	3 $\frac{1}{4}$ oz.	Auditorium	1.00	2.10	1.50	2.63	1.65	3.60
254	3 $\frac{1}{2}$ oz.	Club	1.00	2.10	1.50	2.63	1.65	3.60
255	3 $\frac{1}{4}$ oz.	Regent	1.25	2.33	1.73	2.85	2.03	4.28
256	2 $\frac{1}{2}$ oz.	Netherland	1.25	2.33	1.73	2.85	2.03	4.28
257	3 oz.	Manhattan	1.25	2.33	1.88	2.85	2.03	4.28
258	3 $\frac{1}{4}$ oz.	Field	1.75	2.55	1.80	2.93	2.25	4.50
259	3 $\frac{1}{2}$ oz.	Bismarck	1.00	2.10	1.73	2.85	2.03	3.60
260	2 $\frac{3}{4}$ oz.	Lazarre	1.25	2.33	1.73	2.85	2.03	4.28
261	3 oz.	Shoreham	1.25	2.33	1.73	2.85	2.03	4.28
262	3 $\frac{1}{4}$ oz.	Bellevue-Stratford	1.00	2.10	1.50	2.63	1.65	3.60
263	3 $\frac{1}{4}$ oz.	Plaza, B. H.	1.25	2.33	1.73	2.85	2.03	4.28
264	3 $\frac{1}{4}$ oz.	Plaza, L. H.	1.25	2.33	1.73	2.85	2.03	4.28
265	3 $\frac{1}{2}$ oz.	Muschenheim, B. H.	1.00	2.10	1.50	2.63	1.65	3.60
266	3 oz.	Oliver	1.25	2.33	1.73	2.85	2.03	4.28
267	3 oz.	Emerson	1.33	2.40	1.80	2.92	2.10	4.35
268	3 oz.	Touraine	1.75	2.77	2.17	3.29	2.47	4.72
269	3 oz.	Penn.	2.00	3.00	2.40	3.52	2.70	4.95
270	3 $\frac{1}{2}$ oz.	Boston	1.00	2.10	1.50	2.63	1.65	3.60
		After Dinner Coffee Saucers							
	4 $\frac{5}{8}$ in.	Ovide83	1.80	1.28	1.80	1.20	2.55
	4 $\frac{3}{4}$ in.	Dora83	1.80	1.28	1.80	1.20	2.55
	4 $\frac{1}{4}$ in.	Auditorium83	1.80	1.28	1.80	1.20	2.55
	4 $\frac{5}{8}$ in.	Lazarre83	1.80	1.28	1.80	1.20	2.55
	4 $\frac{5}{8}$ in.	Field	1.00	2.10	1.42	2.10	1.50	2.70
	4 $\frac{1}{2}$ in.	Bismarck83	1.80	1.28	1.80	1.20	2.55
	4 $\frac{1}{8}$ in.	Bellevue-Stratford83	1.80	1.28	1.80	1.20	2.55
	4 $\frac{3}{4}$ in.	Manhattan	1.00	2.10	1.42	2.10	1.50	2.70
	4 $\frac{5}{8}$ in.	Muschenheim83	1.80	1.28	1.80	1.20	2.55
	4 $\frac{5}{8}$ in.	Plaza83	1.80	1.28	1.80	1.20	2.55
	4 $\frac{3}{4}$ in.	Oliver	1.00	2.10	1.42	2.10	1.50	2.70

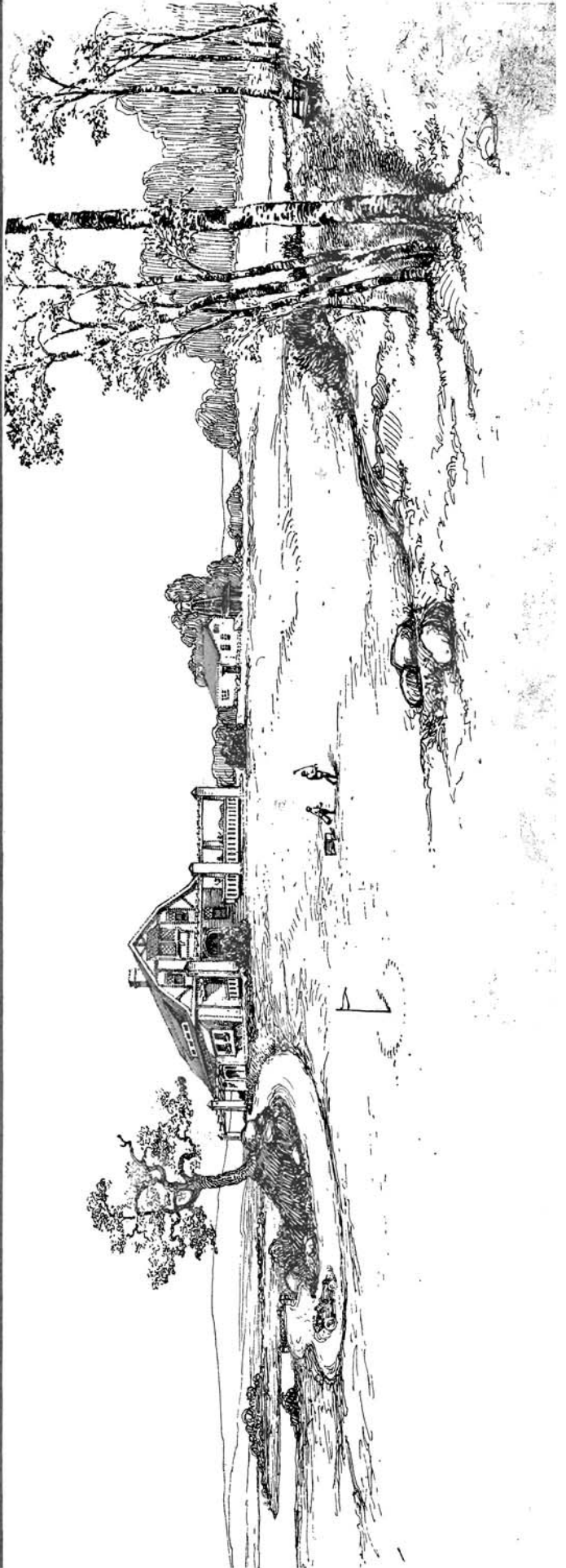
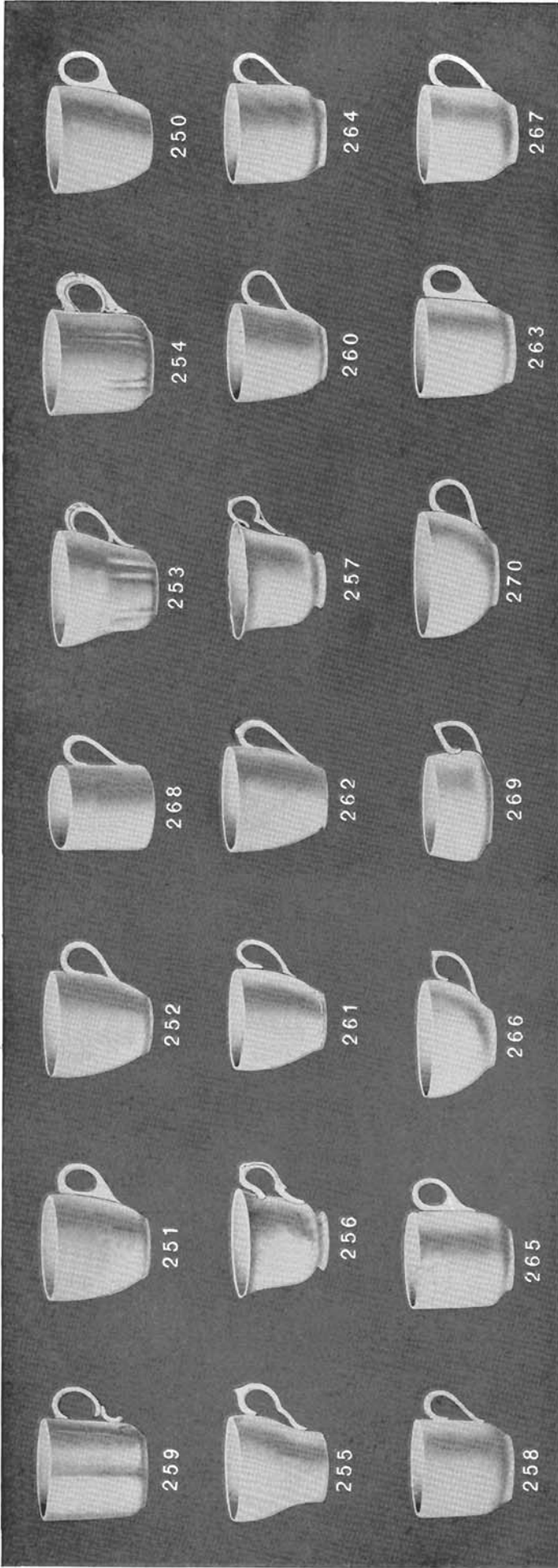

Illustration No.	Actual Measurement	ARTICLES	Trade Size	White List Dozen	3	5	7	9	11
		After Dinner Coffee Saucers—Continued							
	4½ in.	Emerson.....		\$1.00	\$2.10	\$1.42	\$2.10	\$1.50	\$2.70
	4 ⁷ / ₁₆ in.	Touraine.....		1.00	2.10	1.42	2.10	1.50	2.70
	4 ³ / ₈ in.	Penn.....		1.00	2.10	1.42	2.10	1.50	2.70
		Chocolate Cups							
320	4 oz.	Saxon, Handled.....		2.00	3.75	2.76	4.13	3.00	5.25
321	5 oz.	Fort Pitt, Handled.....		2.00	3.75	2.76	4.13	3.00	5.25
322	7 oz.	Weber, Handled.....		2.00	3.75	2.76	4.13	3.00	5.25
323	7½ oz.	Huyler's, Unhandled.....		2.00	3.75	2.76	4.13	3.00	5.25
324	6 oz.	Hedges, Unhandled.....		1.90	3.66	2.63	4.05	2.76	5.25
325	6 oz.	Hedges, Handled.....		2.25	3.98	3.00	4.28	3.23	5.70
		Chocolate Saucers							
	5¼ in.	Saxon.....		1.00	2.10	1.50	2.10	1.50	2.70
	5 ³ / ₁₆ in.	Fort Pitt.....		1.00	2.10	1.50	2.10	1.50	2.70
		Chocolate Pots							
335	8 oz.	Wanamaker, 1 por.....		7.25	11.63	11.25	12.38	11.25	15.60
336	9 oz.	Harriman, 1 por.....		8.33	12.60	11.25	13.50	12.00	16.50
337	13½ oz.	Harriman, 2 por.....		12.00	16.50	15.00	18.00	15.00	19.50
349	9 x 2½ in.	Corn Server		11.67	15.00	13.88	15.00	13.88	22.50
355	7½ x 5½ in.	Covered Dishes		12.00	21.00	16.50	22.50	15.75	25.50
		Cream Soups							
365	11¼ oz.	Field, Large.....		6.00	9.45	7.13	9.45	8.25	11.25
366	7¼ x 6¾ in.	Stands, Large, Field.....		3.00	6.75	4.88	8.78	5.25	9.38
367	5 oz.	Field, Small (Iced Bouillons).....		4.00	7.88	4.50	8.10	6.08	10.20
368	6¼ x 5¼ in.	Stands, Small, (Iced Bouillons).....		2.25	5.25	3.49	7.50	4.50	9.00
		Creams							
374	5 oz.	Hub No. 1, 2 portion.....		1.67	3.15	2.33	3.42	2.40	4.50
375	1½ oz.	Hub No. 2, 1 portion.....		1.25	2.40	1.88	2.75	1.95	3.75
376	2¼ oz.	Rector.....	56s	1.25	2.40	1.88	2.75	1.95	3.75
377	2¼ oz.	Ovide.....	56s	1.25	2.40	1.88	2.75	1.95	3.75
378	4¼ oz.	Ovide.....	48s	1.67	3.15	2.33	3.42	2.48	4.50
379	5 oz.	Rocaille.....	48s	1.67	3.15	2.33	3.42	2.48	4.50
380	3¼ oz.	Brevoort.....		1.25	2.40	1.88	2.75	1.95	3.75

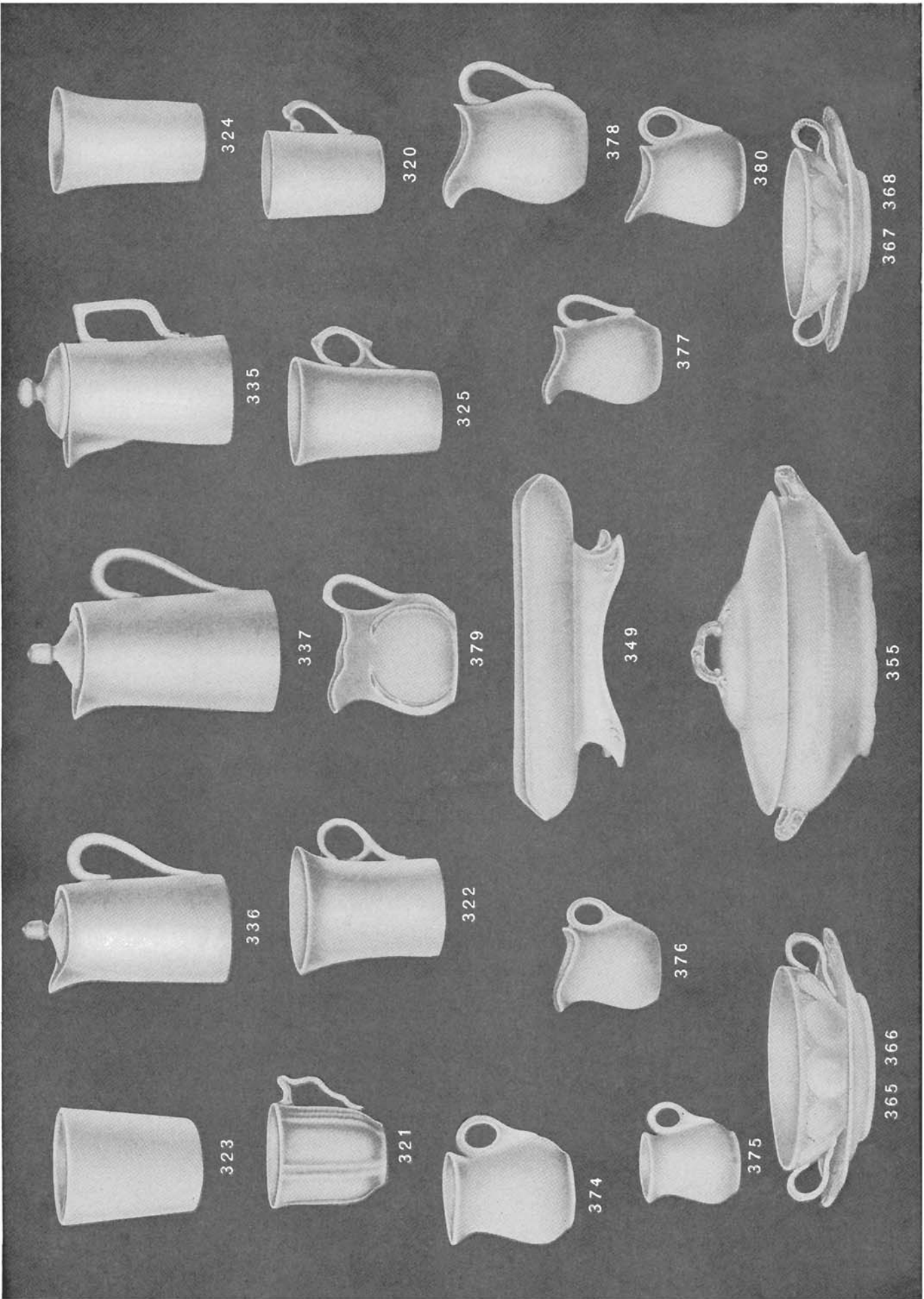
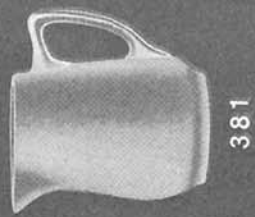
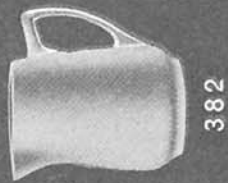

Illustration No.	Actual Measurement	ARTICLES	Trade Size	White List Dozen	3	5	7	9	11
Creams—Continued									
381	8 oz.	Fleischmann,	42s	\$2.08	\$4.50	\$3.30	\$4.75	\$2.85	\$5.25
382	5 oz.	Fleischmann,	46s	1.83	3.30	2.85	3.60	2.63	4.65
383	3½ oz.	Fleischmann,	48s	1.67	3.15	2.70	3.42	2.48	4.50
384	2 oz.	Fleischmann,	56s	1.25	2.40	2.10	2.75	1.95	3.75
385	5 oz.	Walton,	48s	1.67	3.15	2.70	3.42	2.48	4.50
386	3 oz.	Walton,	56s	1.25	2.40	2.10	2.75	1.95	3.75
387	13 oz.	Shoreham,	36s	3.00	5.48	4.65	5.48	3.75	6.83
388	8¼ oz.	Shoreham,	42s	2.30	4.68	3.48	4.68	3.00	5.43
389	4½ oz.	Shoreham,	48s	1.83	3.30	2.85	3.60	2.63	4.65
390	3 oz.	Shoreham,	56s	1.33	2.40	2.10	2.75	1.95	3.75
391	1¾ oz.	Bismarck,	1.25	2.40	1.88	2.75	1.95	3.75
392	4 oz.	Palace,	3.00	5.70	4.58	6.08	4.58	6.53
393	3 oz.	Haddon Hall,	56s	1.25	2.40	1.88	2.75	1.95	3.75
394	4 oz.	Haddon Hall,	48s	1.67	3.15	2.33	3.42	2.40	4.50
Custards									
410	5½ oz.	Rolled Edge, Handled and Footed,	1.50	3.15	2.25	3.53	2.25	4.88
411	5½ oz.	Rolled Edge, Unhandled and Footed,	1.33	2.78	2.10	2.70	2.00	4.50
412	5 oz.	Gladstone, Unhandled and Footed,	1.33	2.63	2.10	2.70	2.00	4.50
Cucumber Dish									
420	4¾ in.	Individual,	1.25	2.43	1.88	2.75	1.88	3.00
Dishes									
430	6⅛ in.	Rolled Edge,	5 in.	1.75	3.38	2.55	3.45	2.63	3.98
431	7 in.	Rolled Edge,	6 in.	2.00	3.60	2.78	3.90	2.85	4.35
432	8 in.	Rolled Edge,	7 in.	2.50	4.50	3.38	4.65	3.75	5.25
433	9⅛ in.	Rolled Edge,	8 in.	3.08	5.40	3.90	5.40	4.28	6.45
434	10¼ in.	Rolled Edge,	9 in.	3.58	6.30	4.50	6.38	4.65	7.88
435	11⅜ in.	Rolled Edge,	10 in.	4.50	7.65	5.40	7.88	5.70	9.38
436	12⅜ in.	Rolled Edge,	11 in.	6.00	10.13	7.20	10.43	7.20	11.25
437	13⅝ in.	Rolled Edge,	12 in.	8.00	13.50	10.20	14.40	10.20	15.00
438	15¾ in.	Rolled Edge,	14 in.	12.00	22.50	15.00	24.00	15.00	24.25
439	17¾ in.	Rolled Edge,	16 in.	20.00	33.00	26.25	36.00	26.25	36.50
440	7 in.	Quarter Thick,	6 in.	2.00	3.60	2.78	3.90	2.85	4.35
441	7⅞ in.	Quarter Thick,	7 in.	2.50	4.50	3.38	4.65	3.75	5.25
442	9¼ in.	Quarter Thick,	8 in.	3.08	5.40	3.90	5.40	4.28	6.45
443	10⅝ in.	Quarter Thick,	9 in.	3.58	6.30	4.50	6.38	4.65	7.88
444	11⅞ in.	Quarter Thick,	10 in.	4.50	7.65	5.40	7.88	5.70	9.38
445	12⅜ in.	Quarter Thick,	11 in.	6.00	10.13	7.20	10.43	7.20	11.25
446	13⅝ in.	Quarter Thick,	12 in.	8.00	13.50	10.20	14.40	10.20	15.00



381



382

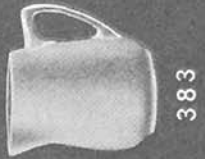

383



384

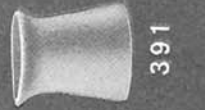

391

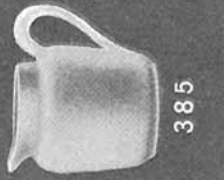

385

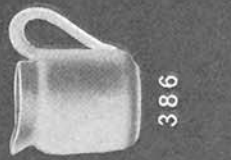

386

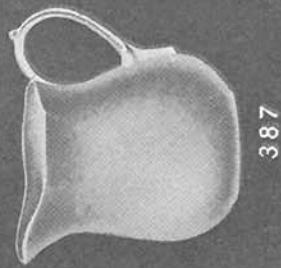

387

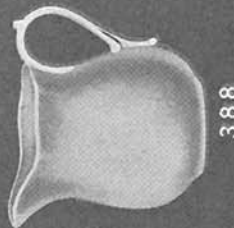

388

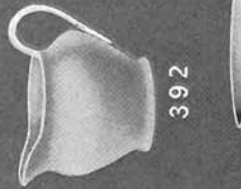

392

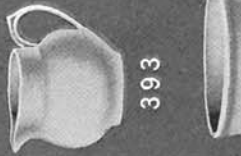

393

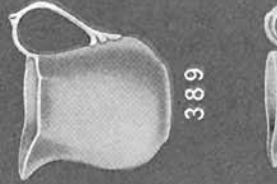

389

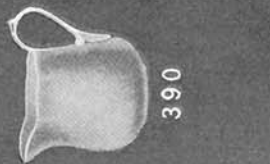

390

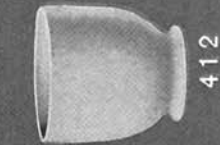

412

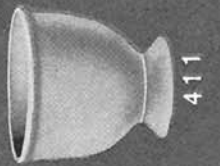

411

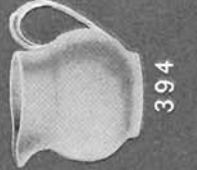

394

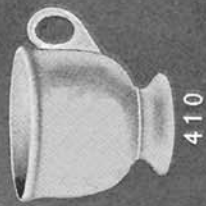

410

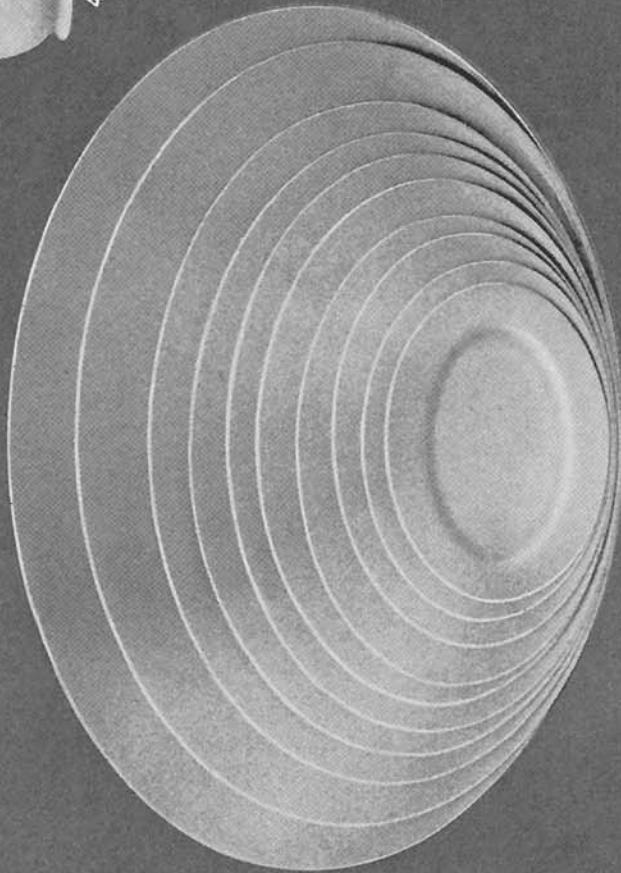

430 431 432 433 434 435 436 437 438 439

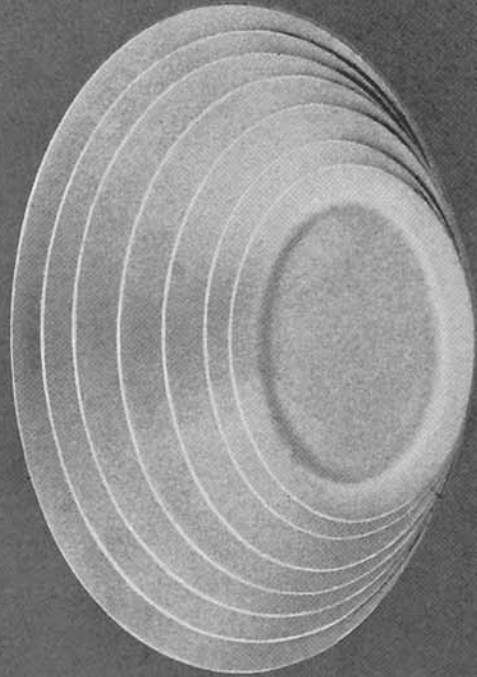

440 441 442 443 444 445 446

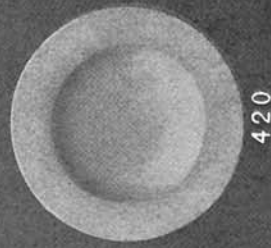

420

Illustration No.	Actual Measurement	ARTICLES	Trade Size	White List Dozen	3	5	7	9	11
Dishes—Continued									
447	15 ³ / ₄ in.	Quarter Thick.....	14 in.	\$12.00	\$22.50	\$13.20	\$24.00	\$18.00	\$24.25
448	17 ⁵ / ₈ in.	Quarter Thick.....	16 in.	20.00	33.00	30.00	36.00	26.25	36.50
449	20 in.	Quarter Thick.....	18 in.	30.00	42.00	39.00	45.00	35.25	45.50
451	7 ¹ / ₈ in.	Cord Edge.....	6 in.	2.17	3.75	2.93	4.05	3.00	4.50
452	8 ¹ / ₈ in.	Cord Edge.....	7 in.	2.67	4.65	3.53	4.80	3.90	5.40
	9 ¹ / ₄ in.	Cord Edge.....	8 in.	3.25	5.55	4.05	5.55	4.43	6.60
	10 ³ / ₈ in.	Cord Edge.....	9 in.	3.75	6.45	4.65	6.53	4.80	8.03
	11 ¹ / ₂ in.	Cord Edge.....	10 in.	4.67	7.80	5.55	8.03	5.85	9.53
	12 ¹ / ₂ in.	Cord Edge.....	11 in.	6.17	10.28	6.90	10.58	7.35	11.40
	13 ³ / ₄ in.	Cord Edge.....	12 in.	8.17	13.65	10.35	14.55	9.90	15.15
	15 ⁷ / ₈ in.	Cord Edge.....	14 in.	12.17	22.65	13.35	24.15	18.15	24.40
	17 ⁷ / ₈ in.	Cord Edge.....	16 in.	20.17	33.15	30.15	36.15	26.40	36.65
459	8 ⁵ / ₈ x 6 in.	Biltmore.....	8 in.	6.66	11.63	9.75	12.60	9.75	12.75
Dishes, Fish									
470	25 ¹ / ₄ x 10 ³ / ₄ in.	No. 1.....		60.00	84.75	72.00	86.00	81.00	86.00
472	21 ³ / ₈ x 9 ¹ / ₂ in.	No. 2.....		36.00	60.00	54.00	63.00	54.00	63.00
Egg Cups									
480	4 oz.	Double Bellevue-Stratford.....		1.50	2.93	2.25	2.70	2.25	4.50
481	5 ¹ / ₂ oz.	Double Belvidere.....		2.50	3.90	3.75	4.50	3.63	6.38
482	6 ¹ / ₂ oz.	Rolled Edge, Auditorium, Unhandled.....		1.33	2.78	2.10	2.70	2.10	4.13
483	6 ¹ / ₂ oz.	Rolled Edge, Auditorium, Handled.....		1.50	3.15	2.25	3.53	2.25	4.88
484	5 oz.	Shaw, Handled.....		1.50	2.93	2.25	2.70	2.25	4.88
485	6 ¹ / ₂ oz.	New Willard.....		1.33	2.85	2.10	2.70	2.10	4.88
486	5 oz.	Boston.....		2.25	3.75	3.08	4.50	3.15	6.00
487	1 ¹ / ₂ oz.	Single.....		1.33	2.63	2.10	2.70	2.10	4.05
488	6 oz.	Biltmore, Large.....		2.75	4.20	3.90	4.95	3.90	6.45
	1 ¹ / ₂ oz.	Biltmore, Small.....		2.00	3.50	2.93	4.25	3.00	5.75
Entree Dishes									
495	5 x 4 ³ / ₄ in.	Galen Hall.....		2.00	4.28	3.60	4.88	3.38	6.00
496	6 ¹ / ₈ x 4 ¹ / ₄ in.	Traymore.....		2.00	4.28	3.60	4.88	3.38	6.00
Fruit Saucers									
510	5 ¹ / ₈ in.	Tub, Rolled Edge.....	4 ¹ / ₂ in.	1.00	1.98	1.43	2.17	1.50	3.00
511	6 ¹ / ₈ in.	Tub, Rolled Edge.....	5 ¹ / ₂ in.	1.25	2.33	1.73	2.48	1.80	3.30
512	5 ⁵ / ₁₆ in.	Denver.....	5 in.	1.25	2.33	1.73	2.48	1.80	3.30
513	5 ¹ / ₈ in.	Field.....	4 ¹ / ₂ in.	2.00	3.53	2.48	3.60	2.55	4.20
514	5 ³ / ₄ in.	Field.....	5 in.	2.25	4.05	2.78	4.28	2.93	4.50
515	5 ³ / ₄ in.	Hub, 1/4 Thick.....	5 ¹ / ₂ in.	1.33	2.85	2.25	2.93	2.25	3.75

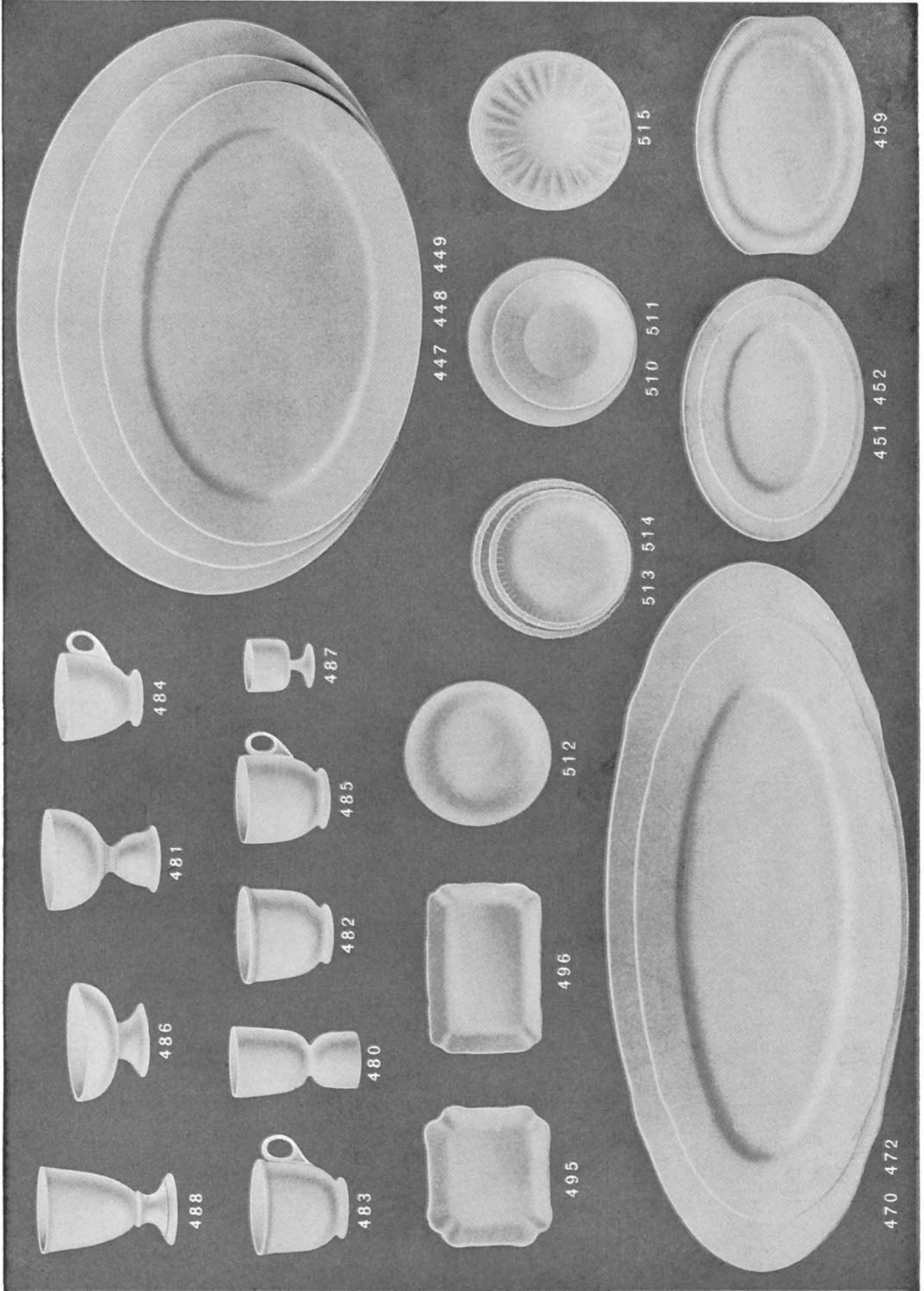

Illustration No.	Actual Measurement	ARTICLES	Trade Size	White List Dozen	3	5	7	9	11
Fruit Saucers—Continued									
516	6 ⁵ / ₈ in.	Hub, 1/4 Thick.....	6 ¹ / ₂ in.	\$1.67	\$3.38	\$2.70	\$3.60	\$2.70	\$3.90
517	5 ¹ / ₂ in.	Manhattan, 1/4 Thick.....	5 in.	1.50	2.85	2.03	3.15	2.03	3.75
518	5 ³ / ₄ x 5 ³ / ₄ in.	Murray Hill.....	5 ¹ / ₂ in.	2.00	3.38	3.15	4.28	2.70	4.50
519	4 ³ / ₈ x 4 ³ / ₈ in.	Square.....	4 in.	2.00	3.15	3.00	3.60	2.25	3.75
520	5 ¹ / ₁₆ in.	Cord Edge.....	4 ¹ / ₂ in.	1.17	2.13	1.58	2.32	1.65	3.15
	6 ⁵ / ₁₆ in.	Cord Edge.....	5 ¹ / ₂ in.	1.42	2.48	1.88	2.63	1.95	3.45
522	6 ³ / ₁₆ in.	Biltmore.....	5 ¹ / ₂ in.	2.00	3.15	2.78	3.60	2.93	4.50
Grape Fruits									
530	6 ³ / ₈ in.	Rolled Edge.....	5 ¹ / ₂ in.	2.00	3.68	2.63	3.68	2.63	4.13
531	6 ³ / ₈ in.	1/4 Thick.....	5 ¹ / ₂ in.	2.00	3.68	2.63	3.68	2.63	4.13
Horse Radish									
535	4 ¹ / ₂ oz.	Round, Handled.....	2.50	4.28	3.60	4.50	3.75	5.40
536	3 ¹ / ₂ oz.	Square.....	4.17	7.50	5.63	7.50	6.00	7.88
Ice Creams									
545	3 ⁷ / ₈ in.	Rolled Edge.....	3 ¹ / ₂ in.	.80	1.95	1.34	1.95	1.34	2.40
546	4 ¹ / ₂ in.	Rolled Edge.....	4 in.	.90	2.10	1.43	2.10	1.50	3.00
547	5 ¹ / ₈ in.	Rolled Edge.....	4 ¹ / ₂ in.	1.00	2.40	1.50	2.40	1.65	3.30
548	5 ⁵ / ₈ in.	Rolled Edge.....	5 in.	1.16	2.63	1.73	2.63	1.80	3.60
549	6 in.	Rolled Edge.....	5 ¹ / ₂ in.	1.33	2.78	1.88	2.78	2.10	3.98
550	5 x 5 ³ / ₄ in.	Rolled Edge, Handled.....	4 ¹ / ₂ in.	1.60	3.00	2.40	3.90	2.63	4.50
551	4 x 4 ⁵ / ₈ in.	Shell, Handled.....	3 ¹ / ₂ in.	1.50	3.00	2.25	3.75	2.10	3.98
552	4 ¹ / ₂ x 5 ¹ / ₄ in.	Shell, Handled.....	4 in.	1.60	3.23	2.40	4.05	2.25	4.50
553	4 ⁷ / ₈ x 5 ⁵ / ₈ in.	Shell, Handled.....	4 ¹ / ₂ in.	1.75	3.38	2.63	4.43	2.63	4.88
554	4 ⁵ / ₈ x 5 ¹ / ₄ in.	Shaw, Handled.....	4 ¹ / ₂ in.	1.60	3.23	2.40	4.05	2.63	4.88
555	4 ³ / ₄ x 6 ¹ / ₈ in.	New Willard, Handled.....	5 in.	3.33	6.00	4.88	6.00	4.50	6.90
556	5 ⁵ / ₈ x 5 ³ / ₄ in.	Field, Two Handles.....	5 in.	2.25	3.75	2.78	4.85	2.78	4.95
557	5 ⁵ / ₈ in.	1/4 Thick.....	5 in.	1.16	2.63	1.73	2.63	1.80	3.60
	5 ¹ / ₁₆ in.	Cord Edge.....	4 ¹ / ₂ in.	1.17	2.55	1.65	2.55	1.80	3.45
	5 ⁵ / ₈ in.	Cord Edge.....	5 in.	1.33	2.78	1.88	2.78	1.95	3.75
560	5 ⁵ / ₈ in.	Biltmore.....	5 in.	1.50	2.93	2.03	2.93	2.10	3.90
561	6 ¹ / ₂ in.	Biltmore.....	6 in.	2.40	3.97	3.00	4.27	3.00	5.17
562	5 ³ / ₄ x 5 in.	1/4 Thick, Handled.....	4 ¹ / ₂ in.	1.75	3.38	2.63	4.43	2.63	4.88
Ice Tubs									
570	9 ¹ / ₄ x 5 ¹ / ₂ in.	Round.....	9 in.	12.00	20.25	18.00	20.25	18.00	22.50
571	10 ⁵ / ₈ x 6 ¹ / ₄ in.	Round.....	10 in.	16.67	28.13	25.00	28.13	25.00	30.00
572	12 x 8 ¹ / ₈ in.	Round.....	12 in.	33.33	48.75	37.50	48.75	37.50	54.00

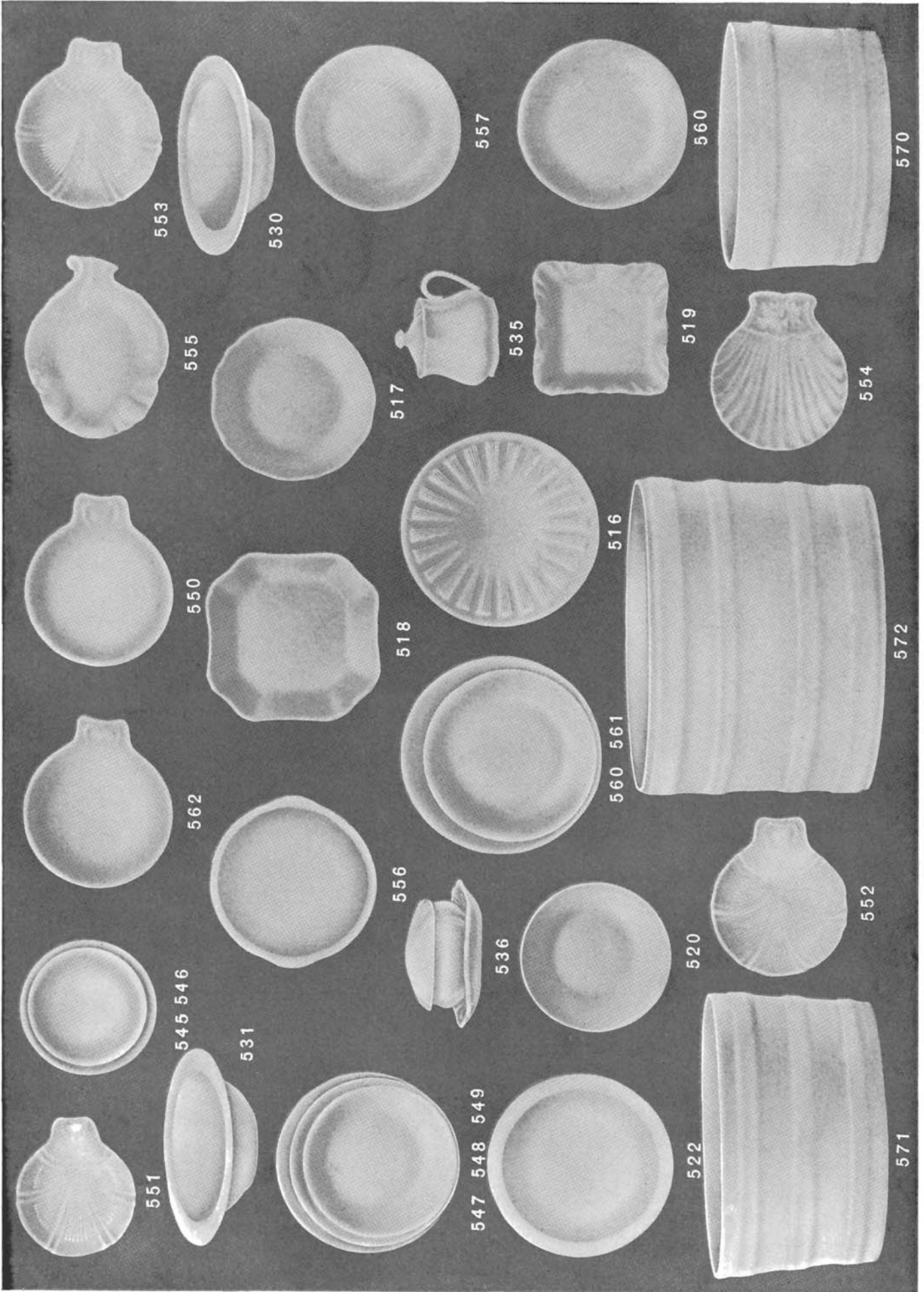

Illustration No.	Actual Measurement	ARTICLES	Trade Size	White List Dozen	3	5	7	9	11
		Jugs							
580	96 oz.	Ovide	6s	\$10.83	\$17.75	\$15.00	\$17.70	\$15.75	\$22.50
581	75 oz.	Ovide	12s	8.33	14.25	11.25	14.25	11.63	18.00
582	51 oz.	Ovide	24s	5.42	10.88	7.50	10.88	7.50	13.50
583	26 oz.	Ovide	30s	3.50	6.75	4.50	6.75	4.65	9.00
584	13 oz.	Ovide	36s	2.75	5.25	3.75	5.48	3.90	7.88
585	9 1/4 oz.	Ovide	38s	2.50	4.80	3.38	5.07	3.60	7.13
586	6 oz.	Ovide	42s	2.25	4.35	3.15	4.40	3.23	6.38
587	4 1/4 oz.	Ovide	48s	1.67	3.15	2.33	3.42	2.48	4.50
588	2 1/4 oz.	Ovide	56s	1.25	2.40	1.88	2.75	1.95	3.75
589	19 oz.	Hub	30s	3.50	6.75	4.50	6.75	4.65	9.00
590	7 1/2 oz.	Hub	36s	2.75	5.25	3.75	5.48	3.90	7.88
598	4 in.	Jelly Saucer80	1.95	1.34	1.95	1.34	2.40
		Muffins							
600	6 3/8 in.	Penn, Cover	9.00	15.52	11.70	16.67	11.10	14.77
601	8 3/4 in.	Penn, Bottom	4.00	5.48	4.80	5.93	4.65	7.73
		Mustards							
605	1 1/2 oz.	New York, Covered	1.50	3.00	2.48	3.75	2.70	4.13
606	4 1/2 oz.	Round, Covered	2.50	4.28	3.60	4.50	3.75	5.40
607	3 1/2 oz.	Square, Covered	4.17	7.50	5.60	7.50	6.00	7.88
608	3 oz.	Lorraine, Covered	4.00	6.75	5.25	6.83	6.00	7.50
		Oatmeals							
615	5 1/2 in.	Rolled Edge	5 in.	1.75	3.08	2.25	3.08	2.55	3.88
616	6 1/2 in.	Rolled Edge	5 1/2 in.	2.00	3.45	2.63	3.45	2.90	4.50
617	5 7/8 in.	Festooned	5 1/2 in.	2.08	3.60	2.63	3.60	3.00	4.50
618	6 7/8 x 6 3/4 in.	Field, Two Handles	6 in.	3.25	5.10	4.13	5.10	4.35	6.88
619	5 3/4 in.	McCreery	5 1/2 in.	2.00	3.45	2.63	3.45	2.90	4.50
620	6 in.	Pick, Rolled Edge	6 in.	2.25	3.67	2.85	3.67	3.00	4.72
621	6 3/4 in.	Biltmore	6 in.	3.00	4.35	3.53	4.35	3.68	5.40
		Olives							
625	6 x 4 3/4 in.	Club Square, Handled	3.00	5.25	4.13	6.38	4.50	7.43
626	5 1/4 x 3 7/8 in.	Regent, Handled	1.67	3.15	2.63	4.88	2.63	5.25
627	4 1/4 x 3 3/4 in.	Individual, Handled, Rolled Edge	3 in.	1.00	2.03	1.50	3.00	1.50	3.38
628	4 5/8 in.	Biltmore, Irregular Crimped	3.00	5.25	4.13	6.38	4.50	7.43
629	6 x 3 in.	Biltmore, Oblong	3.75	5.92	4.80	7.05	5.17	8.10

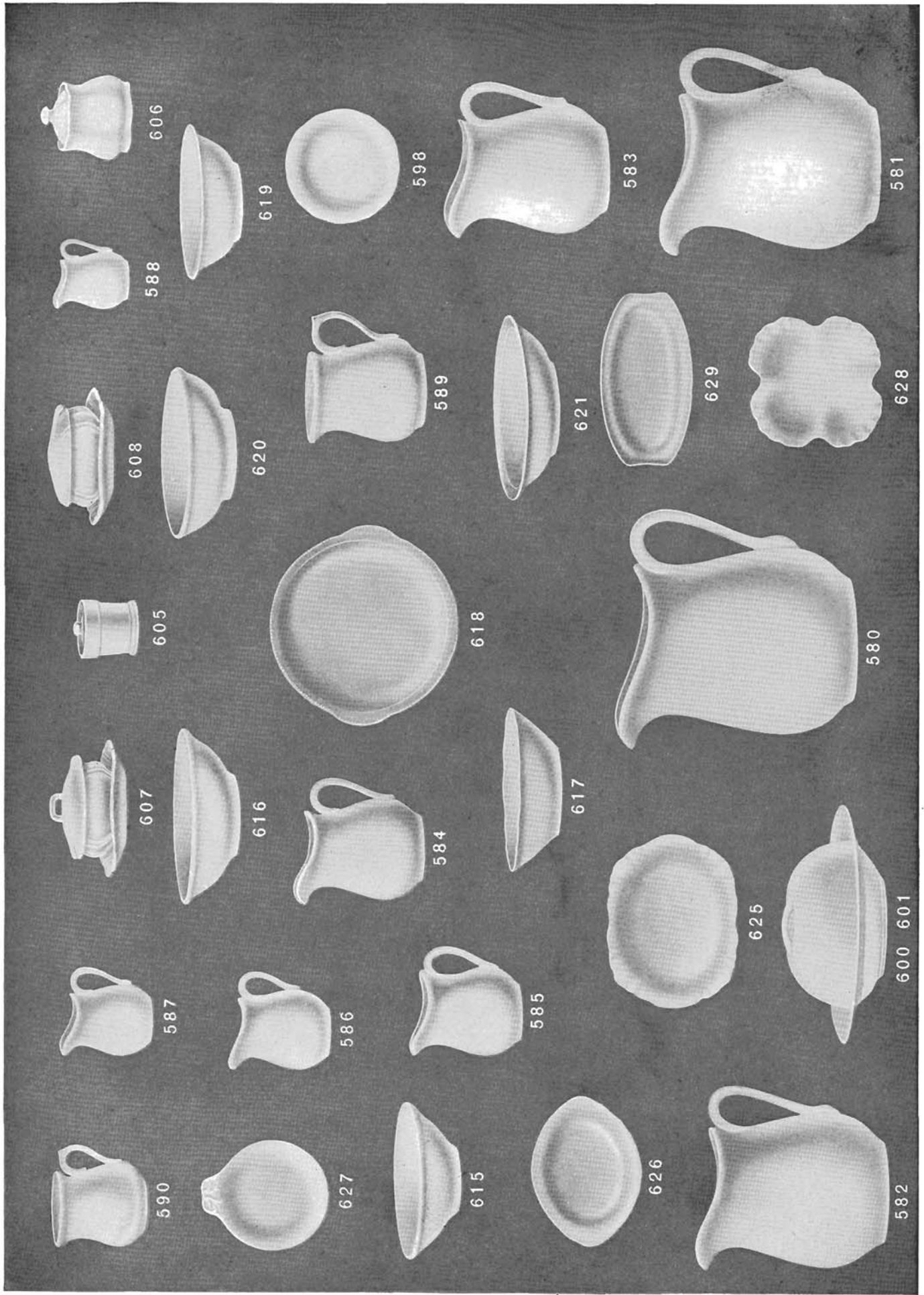
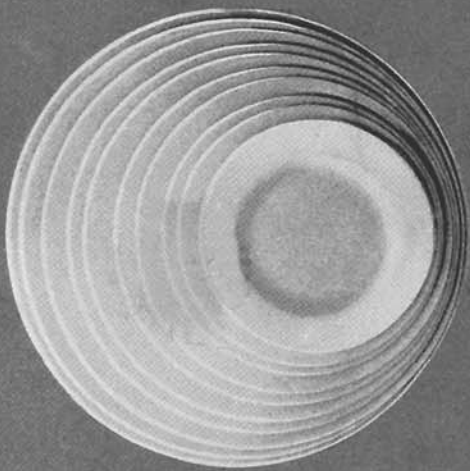
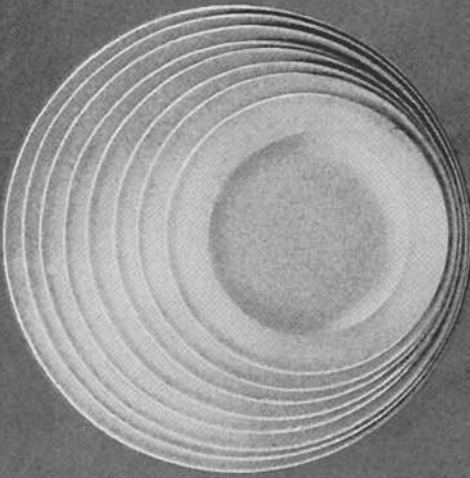

Illustration No.	Actual Measurement	ARTICLES	Trade Size	White List Dozen	3	5	7	9	11
Plates									
635	4 3/4 in.	Rolled Edge.....	3 1/2 in.	\$.85	\$1.88	\$1.35	\$2.03	\$1.28	\$2.70
636	5 3/8 in.	Rolled Edge.....	4 in.	1.00	2.03	1.43	2.18	1.43	2.93
637	5 5/8 in.	Rolled Edge.....	5 in.	1.16	2.25	1.65	2.33	1.58	3.30
638	6 3/8 in.	Rolled Edge.....	6 in.	1.33	2.55	1.88	2.63	1.80	3.75
639	7 in.	Rolled Edge.....	6 1/4 in.	1.42	2.70	2.03	2.78	1.88	4.05
640	7 5/8 in.	Rolled Edge.....	6 1/2 in.	1.50	2.85	2.10	2.93	2.03	4.20
641	8 1/8 in.	Rolled Edge.....	7 in.	1.67	3.15	2.33	3.38	2.33	4.50
642	8 7/8 in.	Rolled Edge.....	7 1/2 in.	1.83	3.38	2.63	3.60	2.48	4.95
643	9 3/8 in.	Rolled Edge.....	8 in.	2.00	3.75	2.93	3.90	2.70	5.40
644	9 5/8 in.	Rolled Edge.....	8 1/2 in.	2.08	3.98	3.23	4.20	2.85	6.00
645	6 1/8 in.	Quarter Thick.....	5 1/2 in.	1.67	2.78	2.10	2.85	1.95	3.75
646	7 3/8 in.	Quarter Thick.....	6 1/2 in.	2.00	3.00	2.48	3.30	2.33	4.50
647	8 3/8 in.	Quarter Thick.....	7 1/2 in.	2.25	3.53	2.93	3.90	2.78	5.40
648	9 1/8 in.	Quarter Thick.....	8 in.	2.50	3.90	3.15	4.28	3.08	6.00
649	10 in.	Quarter Thick.....	8 1/2 in.	2.50	4.13	3.45	4.58	3.30	6.38
650	5 7/8 in.	Cord Edge.....	5 in.	1.34	2.40	1.80	2.48	1.73	3.45
651	6 1/2 in.	Cord Edge.....	6 in.	1.50	2.70	2.03	2.78	1.95	3.90
652	7 1/8 in.	Cord Edge.....	6 1/4 in.	1.60	2.85	2.18	2.93	2.03	4.20
653	7 5/8 in.	Cord Edge.....	6 1/2 in.	1.70	3.00	2.25	3.08	2.18	4.35
654	8 1/4 in.	Cord Edge.....	7 in.	1.85	3.30	2.48	3.53	2.48	4.65
655	8 7/8 in.	Cord Edge.....	7 1/2 in.	2.00	3.53	2.78	3.75	2.63	5.10
656	9 3/8 in.	Cord Edge.....	8 in.	2.18	3.90	3.08	4.05	2.85	5.55
657	9 7/8 in.	Cord Edge.....	8 1/2 in.	2.25	4.13	3.38	4.35	3.00	6.15
658	7 7/8 in.	Biltmore, Flat.....	6 1/2 in.	2.00	3.68	2.85	3.75	2.70	5.40
661	9 3/8 in.	Biltmore, Flat.....	8 in.	2.50	4.13	3.45	4.58	3.30	6.38
663	10 3/8 in.	Biltmore, Flat.....	8 in.	4.00	5.48	4.80	5.93	4.65	7.73
666	4 3/4 in.	Deep, Rolled Edge.....	3 1/2 in.	1.25	2.33	1.95	2.40	1.88	3.30
667	6 7/8 in.	Deep, Rolled Edge.....	5 3/4 in.	1.42	2.78	2.10	2.85	1.95	3.75
668	7 3/8 in.	Deep, Rolled Edge.....	6 in.	1.50	2.85	2.18	3.00	2.10	4.05
669	7 7/8 in.	Deep, Rolled Edge.....	6 1/2 in.	1.58	3.23	2.40	3.38	2.25	4.20
670	8 1/2 in.	Deep, Rolled Edge.....	7 in.	1.80	3.38	2.55	3.45	2.48	4.88
671	8 7/8 in.	Deep, Rolled Edge.....	7 1/2 in.	1.90	3.53	2.70	3.75	2.70	5.10
672	9 1/4 in.	Deep, Rolled Edge.....	8 in.	2.08	3.90	3.00	4.05	3.00	5.63
674	4 3/4 in.	Deep, Quarter Thick.....	3 1/2 in.	1.30	2.48	1.95	2.55	1.80	3.45
675	6 1/8 in.	Deep, Quarter Thick.....	5 1/2 in.	1.60	2.93	2.18	3.00	2.03	4.05
676	7 in.	Deep, Quarter Thick.....	6 in.	1.67	3.08	2.40	3.23	2.18	4.50
677	7 1/2 in.	Deep, Quarter Thick.....	6 1/2 in.	1.67	3.15	2.55	3.45	2.33	4.88
678	8 1/2 in.	Deep, Quarter Thick.....	7 1/2 in.	2.00	3.68	2.85	3.75	2.70	5.40
679	9 1/4 in.	Deep, Quarter Thick.....	8 in.	2.25	4.05	3.37	4.35	3.00	5.93
681	7 1/8 in.	Deep, Cord Edge.....	5 3/4 in.	1.60	2.93	2.25	3.00	2.10	3.90
	8 in.	Deep, Cord Edge.....	6 1/2 in.	1.75	3.15	2.40	3.30	2.40	4.50



635 636 637 638 639 640 641 642 643 644



650 651 652 653 654 655 656 657

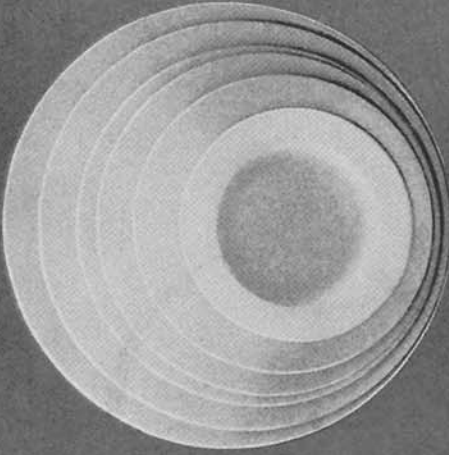

674 675 676 677 678 679

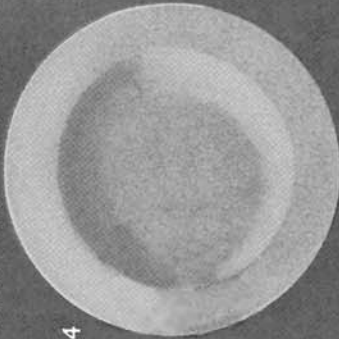

681

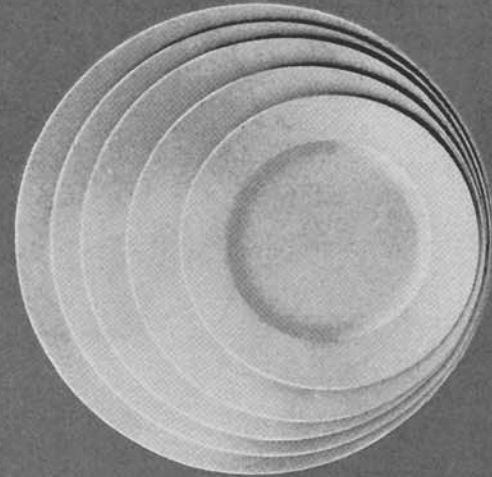

645 646 647 648 649

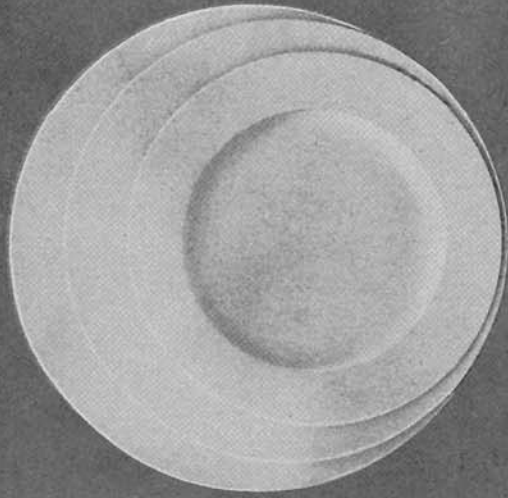

658 661 663

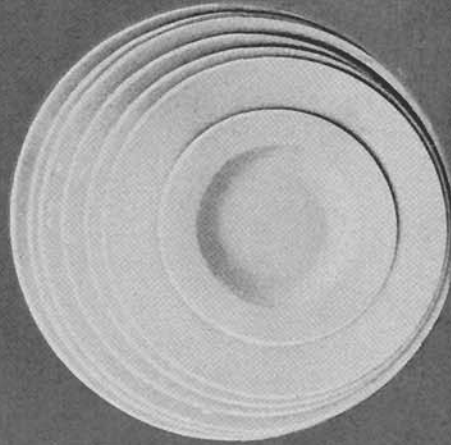

666 667 668 669 670 671 672

Illustration No.	Actual Measurement	ARTICLES	Trade Size	White List Dozen	5	7	9	11
Plates—Continued								
684	8 ⁵ / ₈ in.	Deep, Cord Edge.....	7 in.	\$3.53	\$2.70	\$3.60	\$2.70	\$4.88
	9 in.	Deep, Cord Edge.....	7 ¹ / ₂ in.	3.68	2.85	3.90	2.85	5.25
691	9 ³ / ₈ in.	Deep, Cord Edge.....	8 in.	4.15	3.38	4.35	3.00	6.15
695	9 ¹ / ₈ in.	Deep, Biltmore.....	8 in.	4.27	3.59	4.72	3.44	6.52
696	5 ¹ / ₈ in.	Deep, Touraine.....	4 in.	2.78	2.10	2.85	1.95	3.75
697	6 ¹ / ₄ in.	Deep, Touraine.....	6 ¹ / ₄ in.	2.85	2.25	3.00	2.10	4.05
710	6 ⁷ / ₈ in.	Deep, Plaza Terrapin.....	5 ¹ / ₂ in.	3.08	2.40	3.23	2.18	4.50
711	6 ⁷ / ₈ in.	Coupe Soups, Rolled Edge.....	6 in.	3.00	2.40	3.11	2.25	4.05
712	7 ¹ / ₂ in.	Coupe Soups, Rolled Edge.....	6 ¹ / ₂ in.	1.83	2.55	3.38	2.40	4.50
715	8 ¹ / ₄ in.	Coupe Soups, Rolled Edge.....	7 ¹ / ₂ in.	3.53	2.85	3.75	2.55	5.10
	7 ³ / ₈ in.	Coupe Soups, Quarter Thick.....	6 ¹ / ₂ in.	3.30	2.85	3.60	2.40	5.10
Plates, Service								
720	9 ⁷ / ₈ in.	Flat.....	10 in.	6.75	5.25	6.75	5.25	9.00
721	11 in.	Flat.....	12 in.	9.00	6.75	9.00	7.50	11.25
Plates, Coupe								
725	6 ¹ / ₄ in.	Flat.....	5 ¹ / ₂ in.	3.75	2.78	3.90	2.63	4.20
726	7 ¹ / ₂ in.	Flat.....	6 ¹ / ₂ in.	4.13	3.15	4.35	2.85	4.88
Pickles								
730	9 ¹ / ₂ in.	Shell, No. 1.....	9.00	6.45	9.75	6.45	11.25
731	8 in.	Shell, No. 2.....	3.58	5.55	8.25	5.03	9.75
732	8 ³ / ₈ x 4 ⁷ / ₈ in.	St. Charles, No. 2.....	3.58	4.88	8.25	5.03	9.00
733	7 ³ / ₈ x 4 ¹ / ₄ in.	St. Charles, No. 3.....	3.00	4.50	6.75	4.50	7.50
734	8 ¹ / ₈ x 5 in.	Bellevue, No. 1.....	4.17	6.45	8.25	6.45	9.75
735	8 in. x 4 ¹ / ₄ in.	Bellevue, No. 2.....	3.58	5.55	6.75	5.03	8.25
736	5 ⁷ / ₈ x 3 ¹ / ₄ in.	Bellevue, Individual.....	3.00	4.50	6.75	4.50	7.50
Punch Cups								
742	5 oz.	Boston.....	3.75	3.08	4.50	3.38	6.00
743	3 ¹ / ₄ oz.	Acker.....	3.15	2.63	3.90	2.78	4.88
Ramikins								
748	3 in.	Straight, Fluted.....	2.70	1.88	2.78	2.03	3.00
749	5 in.	Crimped.....	4.13	3.75	4.13	3.60	5.25
750		Wallace, Plain.....	3.91	3.53	3.91	3.38	5.03
Roll Trays								
755	7 ³ / ₈ x 7 ³ / ₈ in.	Square.....	6 ¹ / ₂ in.	5.40	4.50	7.20	4.65	9.38
756	8 ³ / ₈ x 8 ³ / ₈ in.	Square.....	7 ¹ / ₂ in.	6.38	5.63	8.40	5.55	11.25
757	8 ¹ / ₄ x 6 ⁵ / ₈ in.	St. Charles.....	6.38	5.63	8.40	5.55	10.88
758	9 in. x 4 in.	Individual.....	6.00	4.50	6.00	5.55	9.00

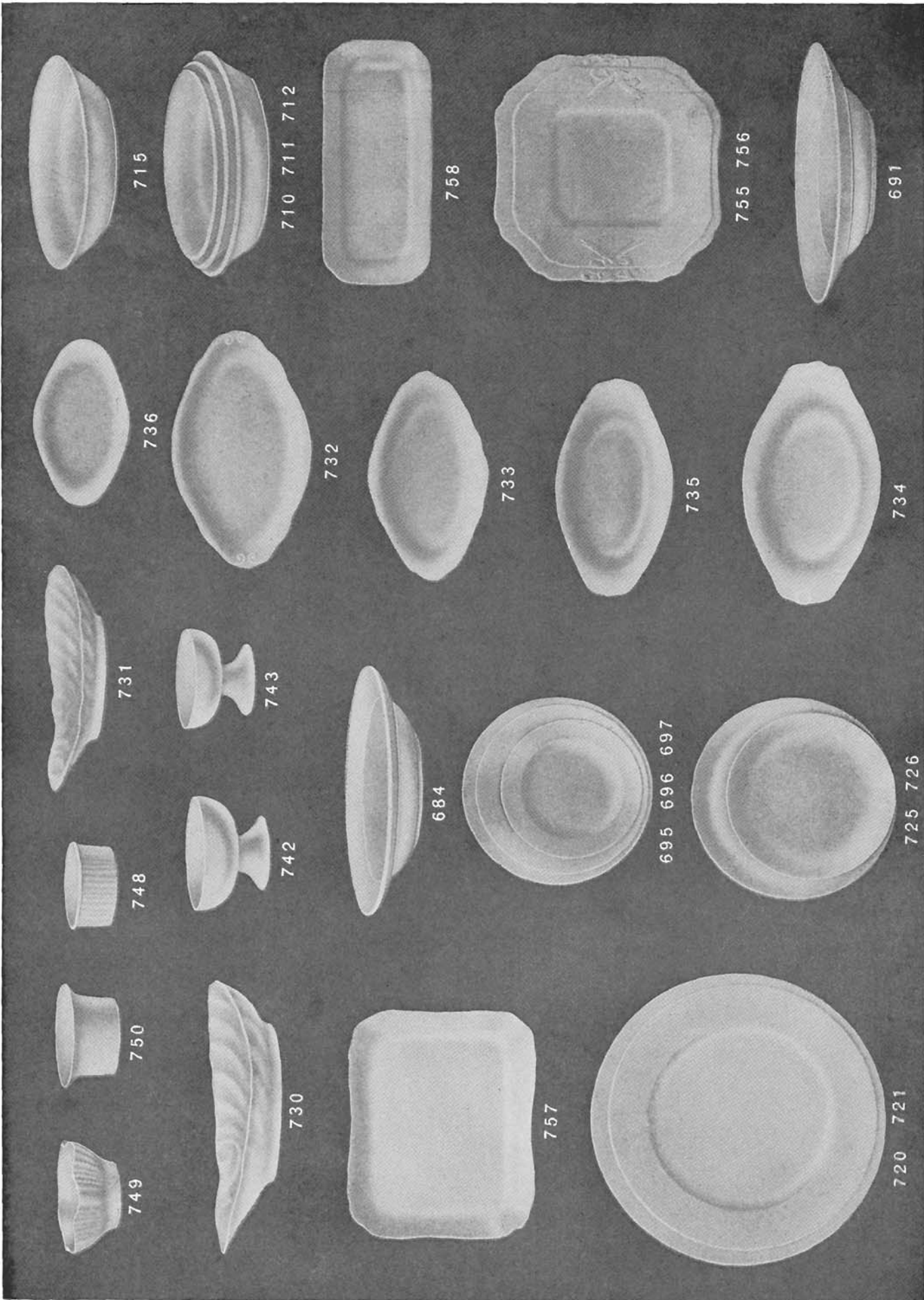
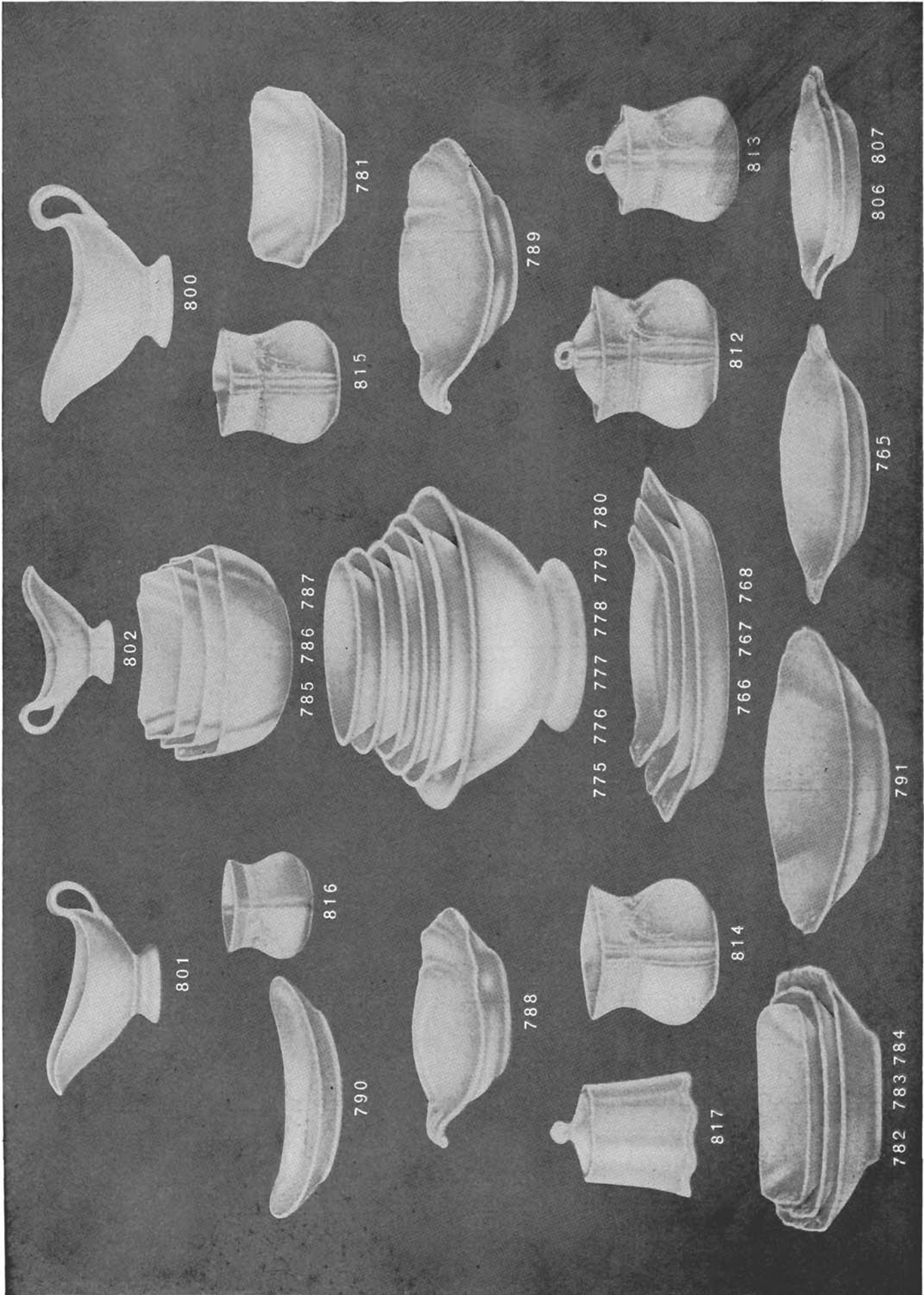
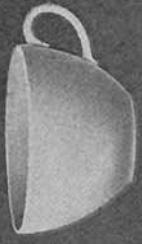

Illustration No.	Actual Measurement	ARTICLES	Trade Size	White List Dozen	3	5	7	9	11
Rarebits									
765	9 1/4 x 7 5/8 in.	Round.....	\$3.75	\$6.30	\$5.63	\$7.50	\$5.63	\$7.88
766	12 1/4 x 6 3/4 in.	Oval, No. 1.....	6.66	10.13	10.00	12.75	10.00	13.50
767	10 1/4 x 5 1/4 in.	Oval, No. 2.....	5.09	8.25	7.75	9.75	7.75	10.88
768	8 1/2 x 4 3/4 in.	Oval, No. 3.....	3.33	5.63	5.00	6.38	5.00	8.40
Salads									
775	6 1/2 in.	Rolled Edge.....	6 in.	3.00	6.60	4.50	5.78	5.25	9.38
776	7 in.	Rolled Edge.....	6 1/2 in.	3.66	7.35	5.25	6.53	6.00	10.88
777	7 1/2 in.	Rolled Edge.....	7 in.	4.58	8.63	6.75	8.25	7.20	12.60
778	8 1/2 in.	Rolled Edge.....	8 in.	5.50	10.50	8.50	10.50	9.00	14.40
779	9 1/2 in.	Rolled Edge.....	9 in.	7.00	13.50	10.75	13.50	12.00	18.00
780	11 1/4 in.	Rolled Edge.....	11 in.	12.92	21.00	16.88	21.00	18.00	26.25
781	6 x 5 1/2 in.	Square, Unhandled.....	6 in.	4.17	8.25	6.38	8.63	7.20	9.75
782	7 x 6 in.	Square, Handled.....	7 in.	5.00	9.38	7.88	9.83	8.10	12.75
783	8 x 6 1/2 in.	Square, Handled.....	8 in.	6.00	10.50	9.00	11.33	9.75	15.00
784	9 1/8 x 7 1/4 in.	Square, Handled.....	9 in.	7.50	12.60	10.88	14.63	12.00	18.00
785	5 5/8 x 5 5/8 in.	Manhattan.....	7 in.	4.58	8.25	6.38	8.25	6.90	10.88
786	6 5/8 x 6 5/8 in.	Manhattan.....	8 in.	5.42	10.05	7.88	9.75	9.00	12.75
787	7 1/8 x 7 1/8 in.	Manhattan.....	9 in.	6.66	11.25	9.38	12.68	12.00	14.25
788	8 1/8 x 6 1/4 in.	New Willard.....	7 in.	6.00	9.00	10.50	10.50	13.50
789	9 1/2 x 7 1/4 in.	New Willard.....	8 in.	7.50	10.50	12.60	12.00	15.75
790	8 1/2 x 3 5/8 in.	Crescent.....	8 in.	5.42	8.40	7.80	9.00	8.40	11.25
791	10 5/8 x 8 in.	St. Charles, Handled.....	9 in.	7.50	12.60	11.88	14.70	12.00	15.75
Sauce Boats									
800	9 oz.	Club, No. 1.....	6.00	10.88	8.40	12.00	9.00	13.50
801	4 1/2 oz.	Club, No. 2.....	4.17	6.75	6.38	8.40	6.38	10.13
802	2 oz.	Club, No. 3.....	3.50	5.93	5.25	6.75	5.25	8.25
Shirred Egg Dishes									
806	7 1/4 x 5 5/8 in.	Flat.....	5 in.	2.50	4.65	3.60	5.18	3.75	6.75
807	7 3/4 x 6 1/4 in.	Flat.....	6 in.	3.00	5.70	4.35	6.00	4.50	7.50
Sugars									
812	25 oz.	Bag, Covered.....	24s	7.00	11.07	9.00	11.93	9.38	15.00
813	16 oz.	Bag, Covered.....	30s	6.00	9.72	7.88	10.35	8.25	13.50
814	26 oz.	Bag, Open.....	24s	5.50	9.38	7.50	9.98	7.88	12.00
815	16 oz.	Bag, Open.....	30s	4.50	8.48	6.38	8.85	6.75	10.50
816	8 oz.	Bag, Open.....	42s	3.00	6.00	4.50	6.00	4.66	8.25
817	15 1/2 oz.	Club, Covered.....	30s	6.25	10.88	9.00	10.45	9.08	13.50



Illus- tration No.	Actual Measurement	ARTICLES	Trade Size	White List Dozen	3	5	7	9	11
		Sugars—Continued							
818	9 oz.	Club, Covered.....	36s	\$5.00	\$9.38	\$7.50	\$8.85	\$7.50	\$12.00
819	10 oz.	Globe, Open.....		3.00	6.00	4.50	6.00	4.66	8.25
820	6 oz.	Field.....		3.00	6.38	4.88	6.75	4.88	8.25
821	7 oz.	Palace, Covered.....		5.00	10.80	7.50	10.45	7.88	12.00
822	4 oz.	Plaza, Open.....		3.00	6.00	4.50	6.00	4.66	8.25
		Tea Cups							
830	5¼ oz.	Ovide, B. H.....		1.20	2.25	1.80	2.78	1.80	3.90
831	6 oz.	Dora, B. H.....		1.20	2.25	1.88	2.85	1.88	3.90
832	6 oz.	Dora, L. H.....		1.20	2.25	1.88	2.85	1.88	3.90
833	6¼ oz.	Club.....		1.20	2.25	1.80	2.78	1.80	3.90
834	7 oz.	Saxon, L. H.....		1.20	2.25	1.80	2.78	1.80	3.90
835	5½ oz.	Field.....		2.00	3.30	2.70	3.50	2.70	4.95
836	6½ oz.	Netherland.....		1.92	3.23	2.63	3.38	2.63	4.88
837	7 oz.	James.....		1.15	2.25	1.80	2.78	1.80	3.90
838	6 oz.	Penn.....		2.25	3.50	2.92	3.72	2.92	5.17
	6½ oz.	Lazarre.....		1.20	2.25	1.88	2.85	1.88	3.90
	6 oz.	Biltmore, L. H.....		2.25	3.50	2.92	3.72	2.92	5.17
	6 oz.	Biltmore, D. H.....		2.25	3.50	2.92	3.72	2.92	5.17
		Tea Saucers							
	5¾ in.	Ovide.....		1.00	1.88	1.50	2.10	1.50	2.85
	5⅞ in.	Dora.....		1.00	1.88	1.50	2.10	1.50	2.85
	5½ in.	Field.....		1.16	2.10	1.65	2.25	1.65	3.00
	5⅝ in.	Penn.....		1.20	2.17	1.73	2.33	1.73	3.07
	5¾ in.	Biltmore.....		1.20	2.17	1.73	2.33	1.73	3.07
		Tea Pots							
860	13 oz.	Palace, 1 portion.....		7.50	12.00	11.25	14.25	10.25	15.00
861	24 oz.	Palace, Large, 2 portions.....		12.00	18.50	15.00	19.50	15.75	20.25
		Turkish Coffee Linings							
870	2 oz.	Walton.....		1.25	2.78	2.25	3.75	2.10	4.50
872	1½ oz.	R. C.....		1.25	2.78	2.25	3.75	2.10	4.50
873	2¼ oz.	Wallace.....		1.25	2.78	2.25	3.75	2.10	4.50
		Specialties							
890	5¼ x 3¾ in.	Ash Tray, Vanderbilt.....		3.50	5.63	5.25	6.00	5.25	6.75
891	4¾ x 3⅝ in.	Ash Tray, Taft.....		2.25	4.50	4.12	4.87	4.12	5.62



832

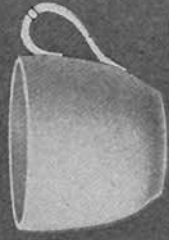

834



840



831



820



870



890



836



873



872

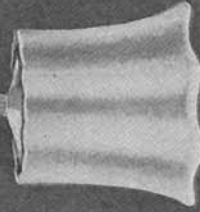

818

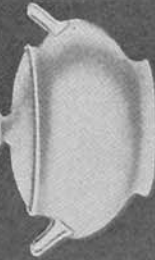

821



860

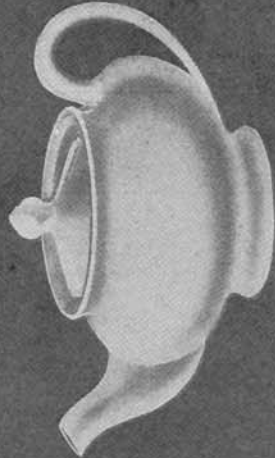

861



822

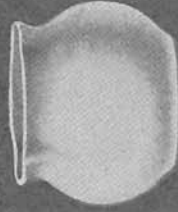

819



891

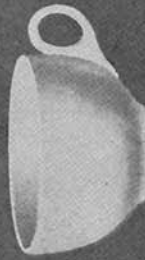

837

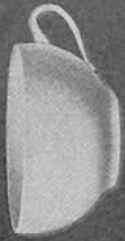

835



833



838

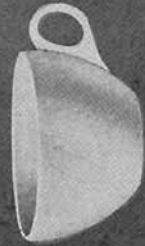

830

Illustration No.	Actual Measurement	ARTICLES	Trade Size	White List Dozen	3	5	7	9	11
Specialties—Continued									
895	4½ in. High	Brush Vase, Plaza.....		\$3.50	\$6.00	\$5.25	\$6.75	\$5.50	\$8.40
896	3 ⁵ / ₁₆ in. High	Brush Vase, M. A.....		3.00	4.88	4.13	5.25	4.58	7.88
905	2 ⁹ / ₁₆ in. High	Candle Stick, Blackstone.....		3.50	5.25	5.25	6.00	5.25	9.00
906	2 ³ / ₈ in. High	Candle Stick, Palace.....		3.50	5.25	5.25	6.00	5.25	9.00
907	2½ in. High	Candle Stick, LaSalle.....		3.50	5.25	5.25	6.00	5.25	9.00
920		Chamber, Covered.....		10.00	14.40	13.88	15.00	13.88	26.25
925	11 ³ / ₈ x 8 ¹ / ₈ in.	Cigarette Tray, Howe.....		2.25	3.75	3.38	3.75	4.12	4.50
926	10 ⁷ / ₈ x 7½ in.	Comb and Brush Tray, Blackstone.....		6.00	9.75	8.25	9.75	8.25	11.25
930	4 ¹ / ₈ in. High	Comb and Brush Tray, Palace.....		6.00	9.75	8.25	9.75	8.25	11.25
931	5½ in. High	Cuspidore, Hero.....		4.17	7.13	6.50	7.50	6.38	12.00
937	3½ x 1 ⁷ / ₈ in.	Cuspidore, Imperial.....		7.50	11.25	11.25	11.70	10.80	15.00
939	5½ in. High	Hair Pin Box, Blackstone.....		6.00	9.00	7.88	9.75	7.88	13.50
945	46 oz.	Hat Pin Holder, Blackstone.....		6.00	9.00	7.88	9.75	7.88	11.25
946	39 oz.	Jugs, Room, N. W.....		6.50	9.75	8.63	9.75	8.63	13.50
947	57 oz.	Jugs, Room, Bristol.....		6.50	9.75	8.63	9.75	8.63	13.50
955	3 ⁷ / ₁₆ in. High	Jugs, Room, D. R.....		6.50	9.75	8.63	9.75	8.63	13.50
956	3½ in. High	Match Safe, Regular Hooded.....		4.17	6.38	6.00	7.13	6.38	9.38
957	3½ in. High	Match Safe, Round, Hooded.....		4.17	6.38	6.00	7.13	6.38	9.38
958	3½ in. High	Match Safe, Palace, Hooded.....		5.00	7.13	6.38	7.50	6.75	9.75
959	3 ⁹ / ₁₆ in. High	Match Safe, Plaza, Hooded.....		5.00	7.13	6.38	7.50	6.75	9.75
960	3 ¹ / ₁₆ in. High	Match Safe, LaSalle, Hooded.....		4.58	6.75	6.23	7.13	6.38	9.75
961	3 ⁵ / ₈ in. High	Match Safe, St. Charles, Hooded.....		5.00	7.13	6.38	7.50	6.75	9.75
968	10 oz.	Match Safe, Traymore, Hooded.....		5.84	8.25	7.50	9.00	7.88	12.00
972	3¾ oz.	Mugs, M. A.....		3.00	4.88	4.13	5.25	5.03	8.40
977	5 ³ / ₈ x 3½ in.	Oyster Cocktail, Wallace.....		3.00	3.30	2.29	3.69	2.40	4.89
978	6 ⁷ / ₈ x 4¼ in.	Pin Tray, Blackstone.....		3.00	4.88	4.50	4.88	4.50	5.63
983	3 ⁷ / ₈ in.	Pin Tray, Palace.....		3.00	4.88	4.50	4.88	4.50	5.63
987	4 ³ / ₄ in.	Powder Box, Blackstone.....		6.00	9.00	7.88	9.75	7.88	13.50
990	5 ⁵ / ₈ x 4 ¹ / ₈ in.	Puff Box, Blackstone.....		6.00	9.75	7.88	9.75	7.88	13.50
991	4 ⁵ / ₈ x 4 ¹ / ₈ in.	Soap, Covered, Plaza.....		5.42	9.00	7.50	9.75	8.25	10.50
992	4 ³ / ₄ x 3½ in.	Soap, Covered, M. A.....		5.42	9.38	7.50	9.75	8.25	10.50
993	5½ x 4 in.	Soap, Open, Albany.....		3.50	5.40	5.25	5.40	6.00	7.50
995	5½ x 3½ in.	Soap, Fast Drainer, New Willard.....		4.17	6.38	6.00	6.75	6.38	9.00
996	4¾ x 3¾ in.	Soap Lining, Large.....		4.00	6.00	5.25	6.75	5.63	9.00
1000	3 oz.	Soap Lining, Small.....		3.25	4.88	4.88	6.00	5.25	6.75
1009	9 x 5½ in.	Tooth Pick Holder, on Stand.....		4.17	6.38	5.85	7.50	6.38	7.50
1020	9 ⁵ / ₈ x 7½ in.	Tooth Pick Holder, Touraine.....		1.50	3.30	2.02	3.69	2.02	4.89
1021	6 oz.	Teapot Tile, Field.....		7.50	11.25	10.50	11.70	10.80	12.75
1022	9½ x 6 ¹ / ₁₆ in.	Tea Dansant, Tray.....		5.50	8.85	7.66	9.53	7.66	11.03
		Tray, Confectionery.....		1.92	3.23	2.70	3.60	2.40	5.25
				5.75	9.00	7.88	9.75	7.88	11.25

